

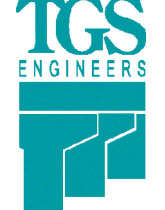

PROJECT REFERENCE NO. 15614.1075010	SHEET NO. RW08
<b>Location and Surveys</b>	
 TGS ENGINEERS 804-C N. LAFAYETTE ST SHELBY, NC 28150 PH (704) 476-0003 CORP. LICENSE NO.: C-0275	
PROJECT SURVEYOR	
 SEAL L-4775 MATTHEW T. CORNWELL LAND SURVEYOR	DocuSigned by:  EB038F11473E475... 3/11/2021
DOCUMENT NOT CONSIDERED FINAL UNLESS ALL SIGNATURES COMPLETED	

**-I26- CURVE DATA**

Pls Sta 487+91.25	Pls Sta 488+92.02	Pls Sta 489+92.91
$\Theta_s = 4^{\circ} 30' 00.0''$	$\Delta = 0^{\circ} 03' 00.0''$ (LT)	$\Theta_s = 4^{\circ} 30' 00.0''$
$L_s = 300.00'$	$D = 3^{\circ} 00' 00.0''$	$L_s = 300.00'$
$LT = 200.06'$	$L = 1.67'$	$LT = 200.06'$
$ST = 100.06'$	$T = 0.83'$	$ST = 100.06'$
	$R = 1,909.86'$	

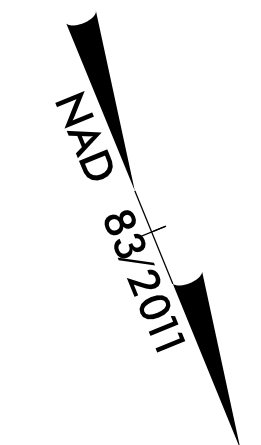

**MATCH LINE STA. -I26- 488+00  
MATCH TO SHEET NO. RW07**

REVISIONS

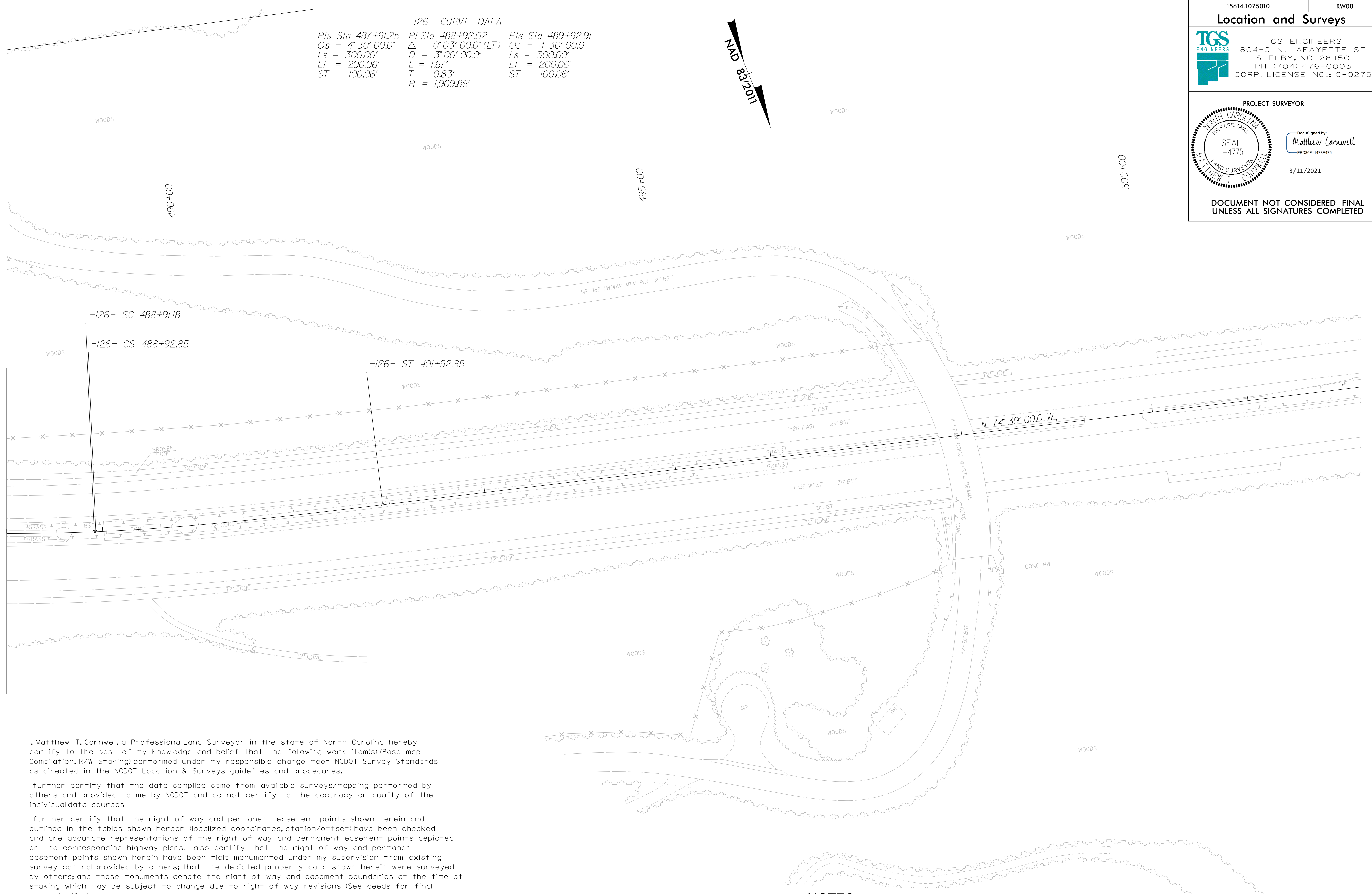

I, Matthew T. Cornwell, a Professional Land Surveyor in the state of North Carolina hereby certify to the best of my knowledge and belief that the following work item(s) (Base map Compilation, R/W Staking) performed under my responsible charge meet NCDOT Survey Standards as directed in the NCDOT Location & Surveys guidelines and procedures.

I further certify that the data compiled came from available surveys/mapping performed by others and provided to me by NCDOT and do not certify to the accuracy or quality of the individual data sources.

I further certify that the right of way and permanent easement points shown herein and outlined in the tables shown hereon (localized coordinates, station/offset) have been checked and are accurate representations of the right of way and permanent easement points depicted on the corresponding highway plans. I also certify that the right of way and permanent easement points shown herein have been field monumented under my supervision from existing survey control provided by others; that the depicted property data shown herein were surveyed by others; and these monuments denote the right of way and easement boundaries at the time of staking which may be subject to change due to right of way revisions (See deeds for final determination).

Witness my original signature, registration number and seal this 11th day of March, 2021.

DocuSigned by:  
  
 3/11/2021  
 L-4775  
 Professional Land Surveyor PLS \* Seal

**NOTES:**

1. IF FURTHER INFORMATION REGARDING PROJECT CONTROL IS NEEDED PLEASE CONTACT THE LOCATION AND SURVEYS UNIT.
2. PROJECT CONTROL WAS ESTABLISHED USING GNSS, THE GLOBAL NAVIGATION SATELLITE SYSTEM.
3. RIGHT OF WAY MONUMENTATION ESTABLISHED 3/1/2021 TO 3/8/2021.

I:\MAR\_2021\112  
 C:\Users\mccornwell\OneDrive\Work\15614.1075010\I26\1-26-Howard  
 Gap-1s-rw08.dgn  
 AT MTCORNWELL\TAPTOP