DocuSign Envelope ID: C80C7212-896D-4A7F-AD52-DDCE1F76CC0B

THE ESTIMATED QUANTITY OF DUCTILE IRON WATER PIPE FITTINGS ON THIS PLAN SHEET IS 3,305 POUNDS. THE ACTUAL QUANTITY AND TYPE OF FITTINGS WILL VARY BASED ON FIELD CONDITIONS.

REVISIONS

1/6/21

HENDERSON COUNTY

PROJECT REFERENCE NO.	SHEET NO.
U-5887	UC-7

DESIGNED BY: SSD
DRAWN BY: BAB
CHECKED BY: JDN
APPROVED BY: JDN
REVISED:

NORTH CAROLINA DEPARTMENT OF TRANSPORTATION

UTILITIES ENGINEERING SEC.
PHONE:(919)707-6690
FAX:(919)250-4151

NORTH CAROLINA PROFESSIONAL ENGINEER SEAL 047349 — DocuSigned by: James Dale Neeley — 1/12/2021 — NORTH CAROLINA

UTILITY CONSTRUCTION PLANS ONLY

DOCUMENT NOT CONSIDERED FINAL UNTIL ALL SIGNATURES ARE COMPLETED

UTILITY CONSTRUCTION

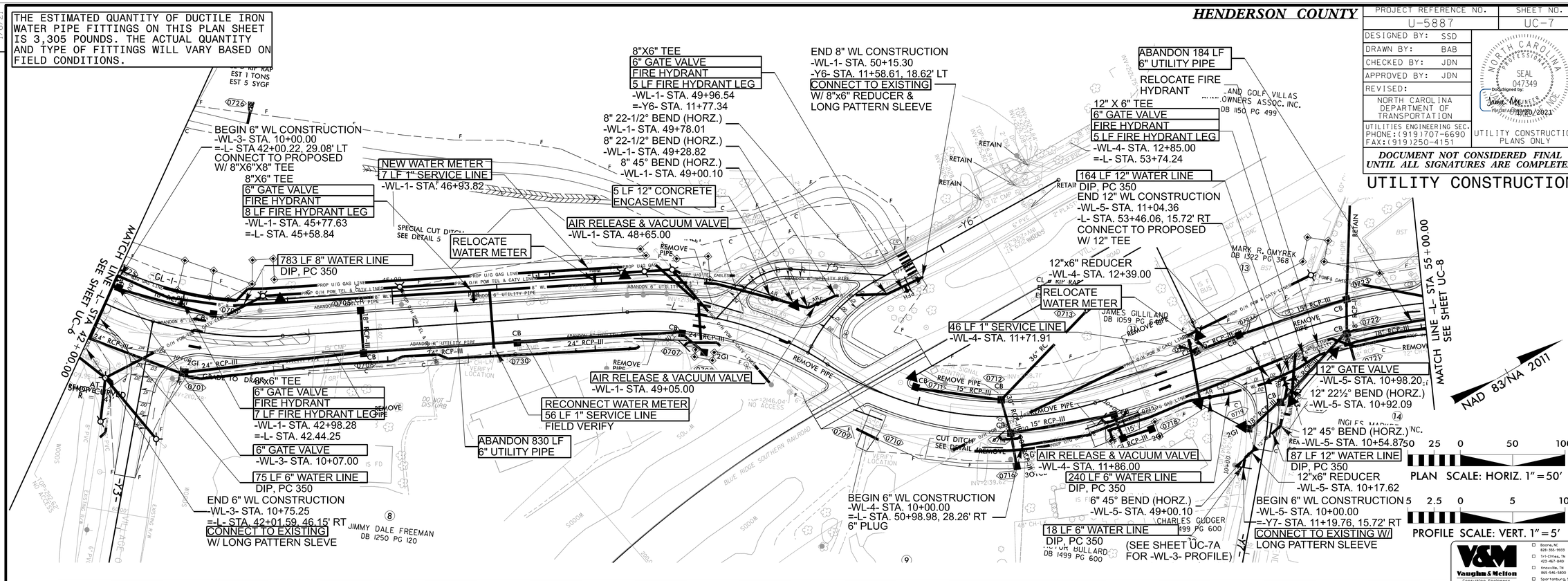

Vaughn & Melton Consulting Engineers — Asheville, North Carolina 828-253-2796 — Raleigh, NC 919-977-1455; Charlotte, NC 704-357-0488; Boone, NC 828-355-9933; Tri-Cities, TN 423-467-8401; Knoxville, TN 865-546-5800; Spartanburg, SC 864-574-4175; Charleston, SC 843-974-5800; Middlesboro, KY 606-248-6600; Atlanta, GA 770-627-3509

Copyright © 2020 Vaughn & Melton, Inc. All Rights Reserved