DocuSign Envelope ID: 79ADDD62-D8CE-4732-BE91-97E94D0C41F6

PROJECT REFERENCE NO.	SHEET NO.
U-5887	RW04

Location and Surveys

Vaughn & Melton

PROJECT SURVEYOR

NORTH CAROLINA PROFESSIONAL SEAL L-4529 LAND SURVEYOR MARK A PARRIS

DOCUMENT NOT CONSIDERED FINAL UNLESS ALL SIGNATURES COMPLETED

I, Mark A Parris, a Professional Land Surveyor in the state of North Carolina hereby certify to the best of my knowledge and belief that the following work item(s) (R/W Staking) performed under my responsible charge meet NCDOT Survey Standards as directed in the NCDOT Location & Surveys guidelines and procedures.

I further certify that the right of way and permanent easement points shown herein and outlined in the tables shown hereon (localized coordinates, station/offset) have been checked and are accurate representations of the right of way and permanent easement points depicted on the corresponding highway plans. I also certify that the right of way and permanent easement points shown herein have been field monumented under my supervision from existing survey control provided by others; that the depicted property data shown herein were surveyed by others; and these monuments denote the right of way and easement boundaries at the time of staking which may be subject to change due to right of way revisions (See deeds for final determination).

Witness my original signature, registration number and seal this 10th day of July, 2019.

DocuSigned by:
E157CCB85C7248A

Professional Land Surveyor — PLS # L-4529 — Seal

REVISIONS

-L- CURVE DATA	
PI Sta 13+10.62	PI Sta 17+72.41
Δ = 41° 02' 11.9" (LT)	Δ = 2° 35' 36.4" (RT)
D = 12° 43' 56.6"	D = 1° 25' 56.6"
L = 322.30'	L = 181.06'
T = 168.41'	T = 90.54'
R = 450.00'	R = 4,000.00'
DS = 35 MPH	DS = 40 MPH
e = .04	e = 0.02

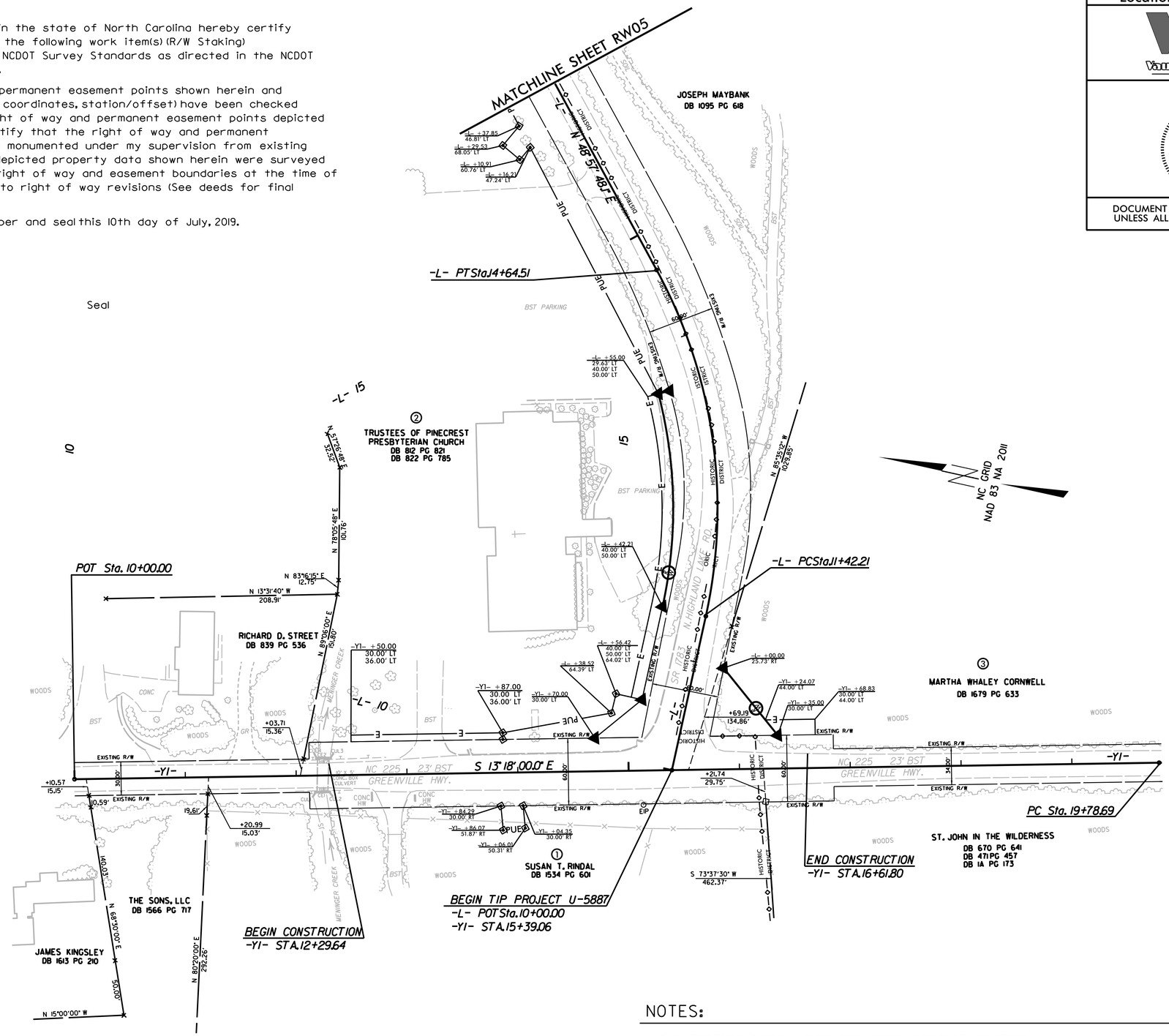

NOTES:

1. IF FURTHER INFORMATION REGARDING PROJECT CONTROL IS NEEDED, PLEASE CONTACT THE LOCATION AND SURVEYS UNIT.

2. PROJECT CONTROL WAS ESTABLISHED USING GNSS, THE GLOBAL NAVIGATION SATELLITE SYSTEM.

16-JUL-2019 13:45
U:\Projects\Location Surveys\2019\31912-55 U-5887 Highland Lake ROW Stake\Work\U5887_ls_RW04.dgn
AT VHT WKIFN-2