

PAVEMENT SCHEDULE

PROJECT REFERENCE NO.

SHEET NO.

2021CPT.05.04.10391.1, etc.

12

		U	EXISTING PAVEMENT
C1	1½" ASPHALT CONCRETE SURFACE COURSE, TYPE S9.5B, AT AN AVERAGE RATE OF 165 LBS. PER SQ. YD.	V1	0"-1½" MILLING
C2	3" ASPHALT CONCRETE SURFACE COURSE, TYPE S9.5B, AT AN AVERAGE RATE OF 165 LBS. PER SQ. YD. IN EACH OF TWO LAYERS.	V2	1½" MILLING
S	SHOULDER GRADING ASB REQUIRED (EXCEPT AT RESIDENTIAL AREAS)	V3	1½"-3" MILLING

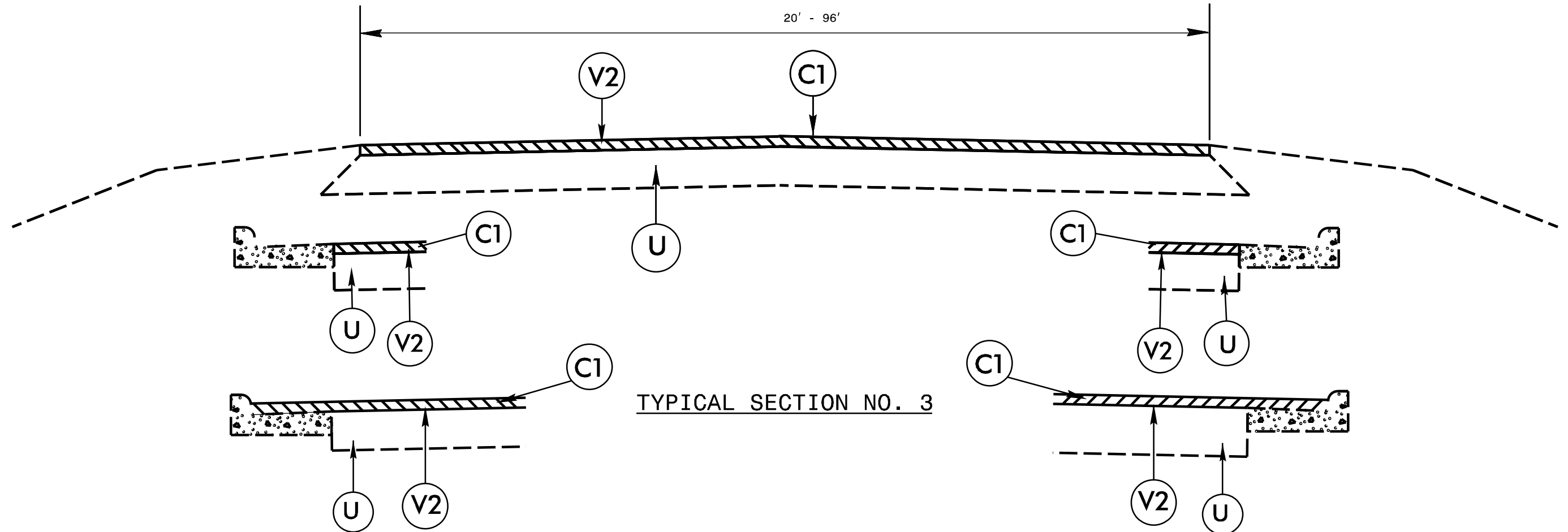

TYPICAL SECTION NO. 3

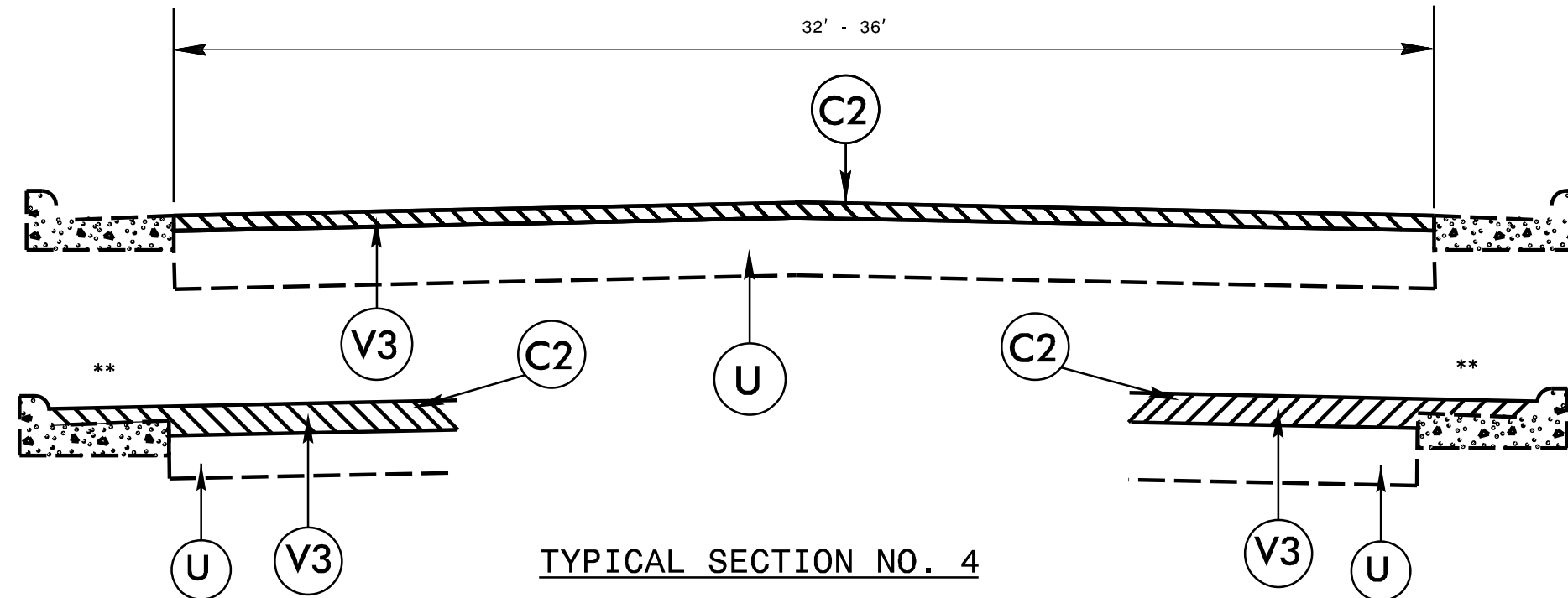

TYPICAL SECTION NO. 4

** CONTRACTOR SHALL BE RESPONSIBLE FOR MILLING 1.5" AND REPLACING EXISTING ASPHALT IN GUTTER SO THAT THE ELEVATION DOES NOT INCREASE

** CONTRACTOR SHALL BE RESPONSIBLE FOR MILLING 1.5" AND REPLACING EXISTING ASPHALT IN GUTTER SO THAT THE ELEVATION DOES NOT INCREASE