

FOUNDATION LAYOUT

DIMENSIONS LOCATING PILES ARE SHOWN TO CENTERLINE OF PILES.

NOTES:

- FOR PILES, SEE SECTION 450 OF THE STANDARD SPECIFICATIONS.
- PILES AT END BENT NO.1 AND END BENT NO.2 ARE DESIGNED FOR A FACTORED RESISTANCE OF 110 TONS PER PILE.
- DRIVE PILES AT END BENT NO.1 AND END BENT 2 TO A REQUIRED DRIVING RESISTANCE OF 185 TONS PER PILE.
- PILES AT BENT NO.1 ARE DESIGNED FOR A FACTORED RESISTANCE OF 240 TONS PER PILE.
- DRIVE PILES AT BENT NO.1 TO A REQUIRED DRIVING RESISTANCE OF 410 TONS PER PILE. THIS REQUIRED DRIVING RESISTANCE INCLUDES ADDITIONAL RESISTANCE FOR SCOUR.
- INSTALL PILES AT BENT NO.1 TO A TIP ELEVATION NO HIGHER THAN (-)12.0 FEET.
- THE SCOUR CRITICAL ELEVATION FOR BENT NO.1 IS ELEVATION 6.0 FEET, SCOUR CRITICAL ELEVATIONS ARE USED TO MONITOR POSSIBLE SCOUR PROBLEMS DURING THE LIFE OF STRUCTURE.
- TESTING PILES WITH THE PDA DURING DRIVING, RESTRIKING OR REDRIVING MAY BE REQUIRED AT END BENTS, THE ENGINEER WILL DETERMINE THE NEED FOR PDA TESTING. FOR PDA TESTING, SEE SECTION 450 OF THE STANDARD SPECIFICATIONS.
- TESTING THE FIRST PRODUCTION OF PILES WITH THE PDA DURING DRIVING, RESTRIKING OR REDRIVING IS REQUIRED AT BENT NO.1. FOR PDA TESTING, SEE SECTION 450 OF THE STANDARD SPECIFICATIONS.
- IT HAS BEEN ESTIMATED THAT A HAMMER WITH AN EQUIVALENT RATED ENERGY IN THE RANGE OF 60,000 TO 130,000 FT-LBS PER BLOW WILL BE REQUIRED TO DRIVE PILES AT BENT NO.1. THIS ESTIMATED ENERGY RANGES DOES NOT RELEASE THE CONTRACTOR FROM PROVIDING DRIVING EQUIPMENT IN ACCORDANCE WITH SUBARTICLE 450-3(D)(2) OF THE STANDARD SPECIFICATIONS.

PROJECT NO. B-4931
EDGEcombe COUNTY
 STATION: 16+99.00 -L-

SHEET 2 OF 3

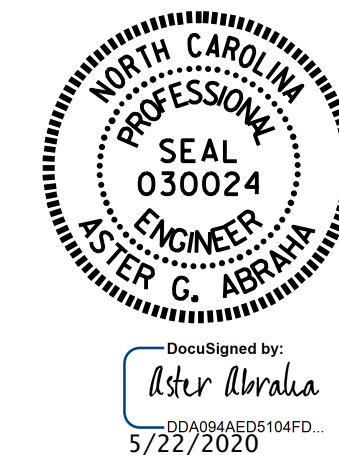

STATE OF NORTH CAROLINA
 DEPARTMENT OF TRANSPORTATION
 RALEIGH

GENERAL DRAWING
 BRIDGE OVER TOWN CREEK
 ON US 258 BETWEEN
 NC 42/43 AND SR 1604

DRAWN BY : M.M. AHMED DATE : 02/20
 CHECKED BY : S. WANCE DATE : 02/20
 DESIGN ENGINEER OF RECORD: M.M. AHMED DATE : 09/19

22-MAY-2020 10:07
 R:\Structures\Plans\B4931.SMU.GD.320022.dgn
 qabr.aha

DOCUMENT NOT CONSIDERED
 FINAL UNLESS ALL
 SIGNATURES COMPLETED

REVISIONS						SHEET NO.
NO.	BY:	DATE:	NO.	BY:	DATE:	S-2
1			3			TOTAL SHEETS 30
2			4			