

PLAN OF WING (W3)

(WING (W4) SIMILAR)

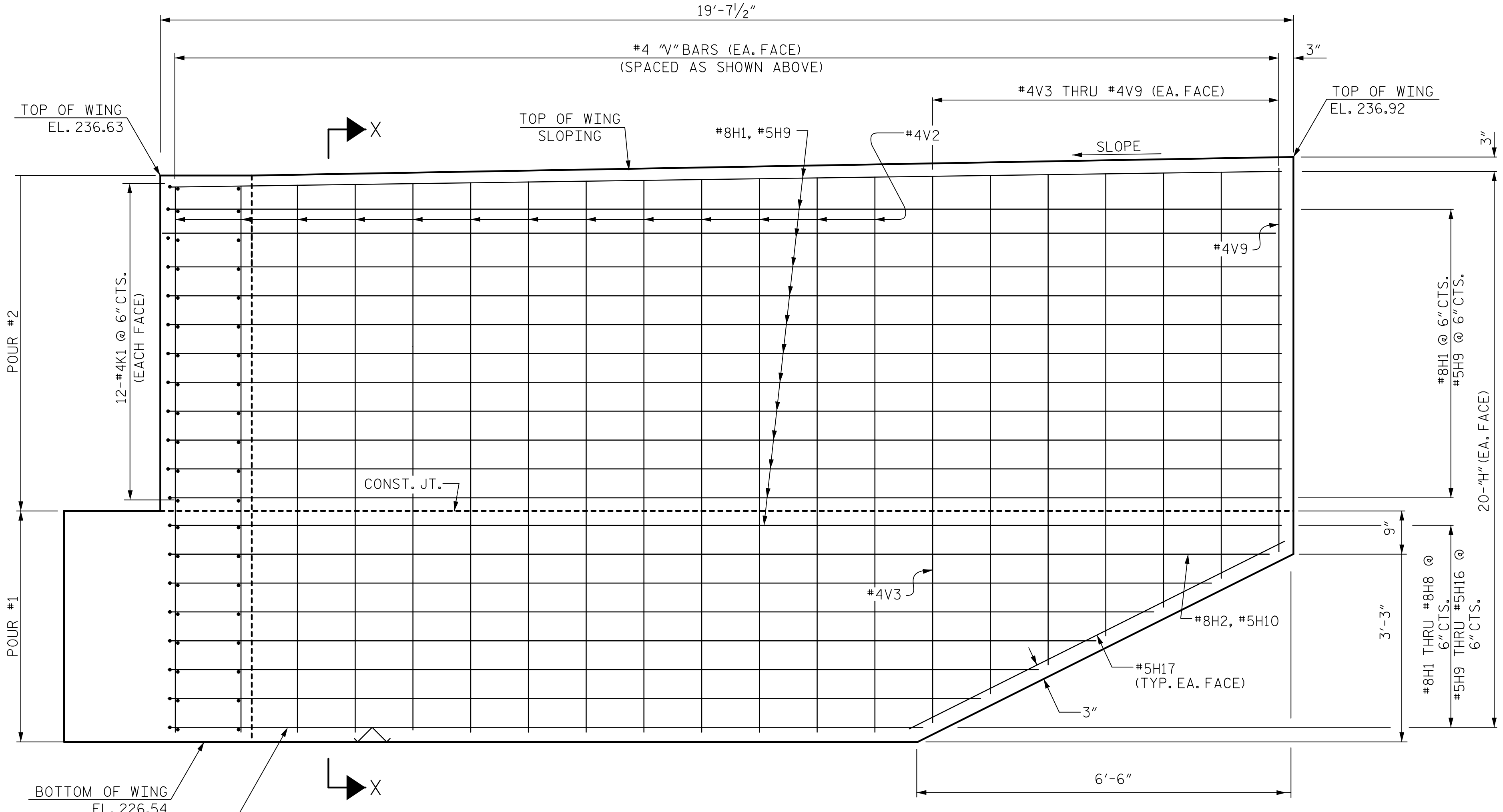

ELEVATION OF WING (W3)

(WING (W4) SIMILAR)

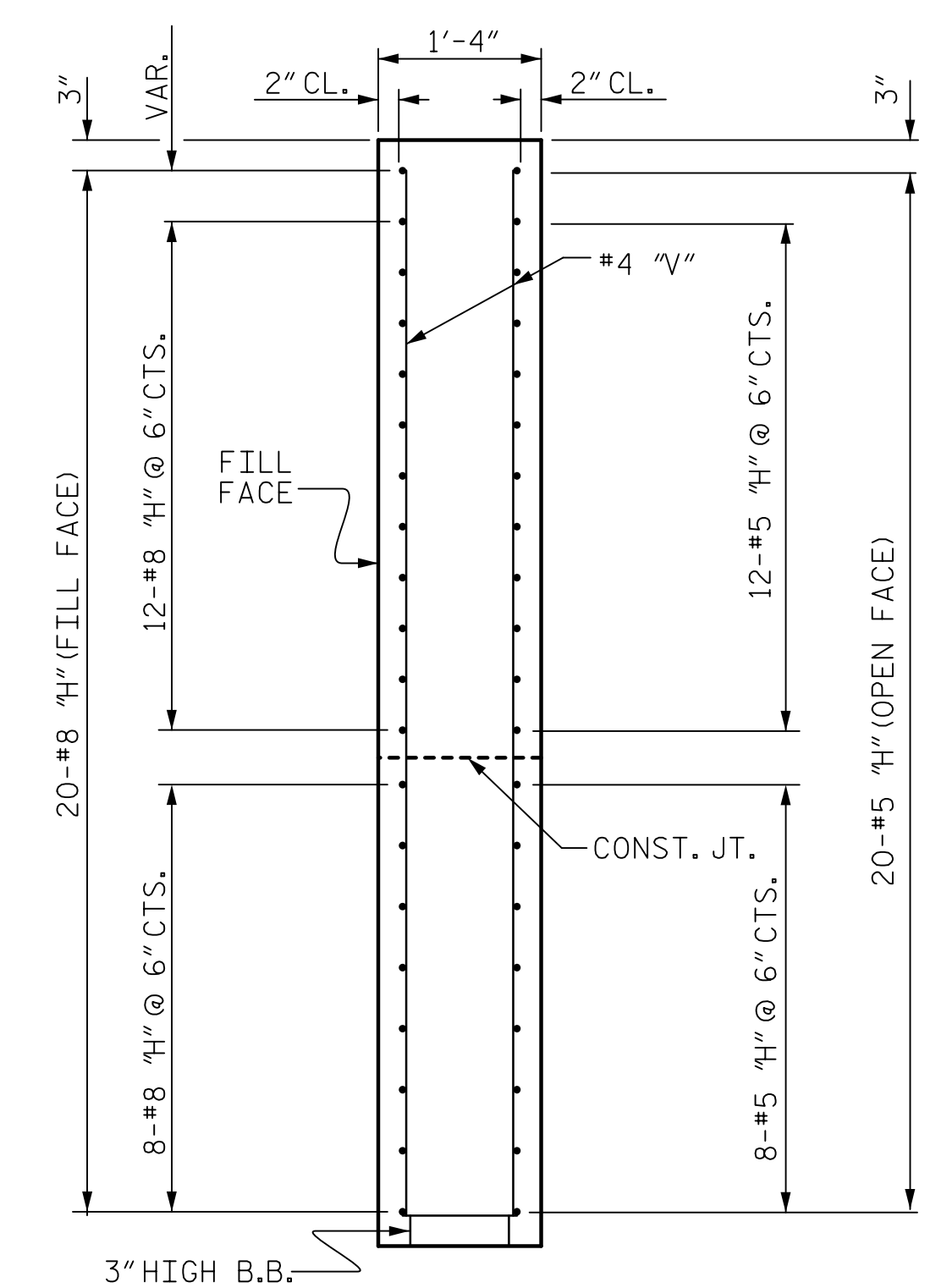

SECTION X-X

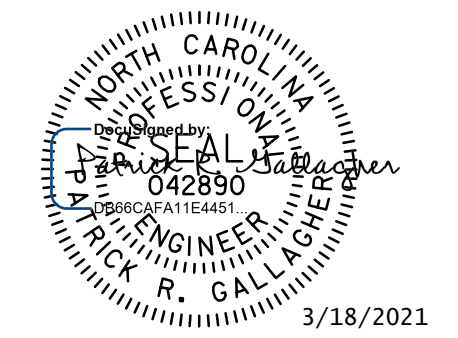

3/18/2021

DOCUMENT NOT CONSIDERED FINAL UNLESS ALL SIGNATURES COMPLETED

**V&M**  
**Vaughn & Melton**  
 Consulting Engineers

Asheville, North Carolina  
 828-253-2796

Boone, NC 828-355-9933  
 Tri-Cities, TN 423-467-8401  
 Knoxville, TN 865-546-5800  
 Spartanburg, SC 864-514-4775  
 Charleston, SC 843-974-5650  
 Middleboro, KY 606-248-6600  
 Raleigh, NC 919-977-9455  
 Charlotte, NC 704-357-0488  
 Atlanta, GA 770-627-3590

Copyright © 2006 Vaughn & Melton, Inc. All Rights Reserved.

PROJECT NO. B-4407  
ANSON/STANLY COUNTY  
 STATION: 32+31.61 -L-  
 SHEET 4 OF 6

STATE OF NORTH CAROLINA  
 DEPARTMENT OF TRANSPORTATION  
 RALEIGH

SUBSTRUCTURE  
 END BENT NO. 2  
 WING DETAILS

REVISIONS						SHEET NO.
NO.	BY:	DATE:	NO.	BY:	DATE:	S-32
1		10/2020	3			TOTAL SHEETS
2		10/2020	4			45

W:\2019\Projects\Transportation\3230-09\_B4407\Structures\Final Plans\03\_LB-4407\_SML\EB04\_532.dgn  
 DATE: 10/27/2020 11:27 AM on Monday, February 22, 2021  
 TIME: 11:27 AM