

NOTES

AT ALL FIXED POINTS OF SUPPORT, NUTS FOR ANCHOR BOLTS ARE TO BE TIGHTENED FINGER TIGHT AND THEN BACKED OFF 1/2 TURN. THE THREAD OF THE NUT AND BOLT SHALL THEN BE BURRED WITH A SHARP POINTED TOOL.

THE 2" Ø PIPE SLEEVE SHALL BE CUT FROM SCHEDULE 40 PVC PLASTIC PIPE. THE PVC PLASTIC PIPE SHALL MEET THE REQUIREMENTS OF ASTM D1785.

STEEL SOLE PLATES, ANCHOR BOLTS, NUTS, AND WASHERS SHALL BE GALVANIZED IN ACCORDANCE WITH THE STANDARD SPECIFICATIONS.

PRIOR TO WELDING, GRIND THE GALVANIZED SURFACE OF THE PORTION OF THE EMBEDDED PLATE AND SOLE PLATE THAT ARE TO BE WELDED. AFTER WELDING, DAMAGED GALVANIZED SURFACES SHALL BE REPAIRED IN ACCORDANCE WITH THE STANDARD SPECIFICATIONS.

WHEN WELDING THE SOLE PLATE TO THE EMBEDDED PLATE IN THE GIRDER, USE TEMPERATURE INDICATING WAX PENS, OR OTHER SUITABLE MEANS, TO ENSURE THAT THE TEMPERATURE OF THE SOLE PLATE DOES NOT EXCEED 300°F. TEMPERATURES ABOVE THIS MAY DAMAGE THE ELASTOMER.

SOLE PLATE "P", BOLTS, NUTS, WASHERS, AND PIPE SLEEVE SHALL BE INCLUDED IN THE PAY ITEM FOR PRESTRESSED CONCRETE GIRDERS.

ANCHOR BOLTS SHALL MEET THE REQUIREMENTS OF ASTM A449. NUTS SHALL MEET THE REQUIREMENTS OF AASHTO M291-DH OR AASHTO M292-2H. WASHERS SHALL MEET THE REQUIREMENTS OF AASHTO M293. SHOP DRAWINGS ARE NOT REQUIRED FOR ANCHOR BOLT, NUTS AND WASHERS. SHOP INSPECTION IS REQUIRED.

ALL SURFACES OF BEARING PLATES SHALL BE SMOOTH AND STRAIGHT.

THE ELASTOMER IN THE STEEL REINFORCED BEARINGS SHALL HAVE A SHEAR MODULUS OF 0.160 KSI, IN ACCORDANCE WITH AASHTO M251.

FOR STEEL REINFORCED ELASTOMERIC BEARINGS, SEE SPECIAL PROVISIONS.

ALL SOLE PLATES SHALL BE AASHTO M270 GRADE 36.

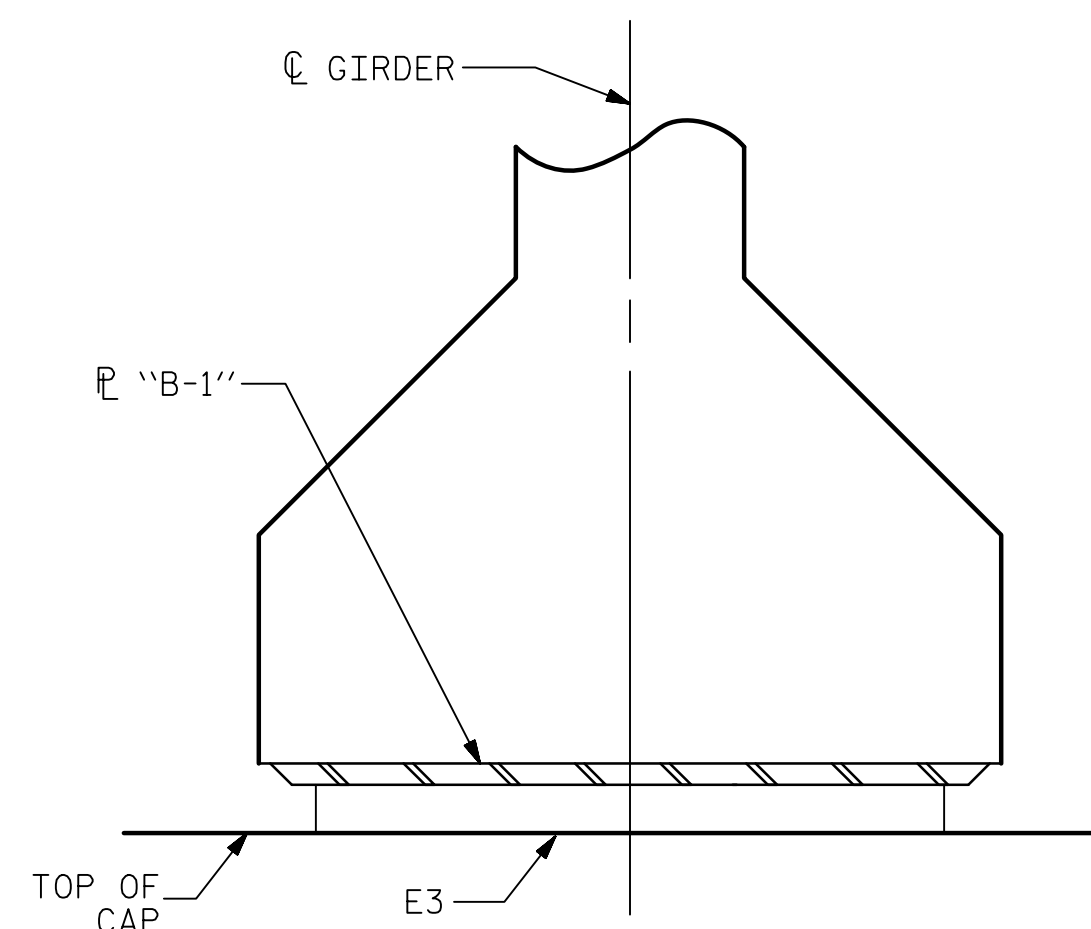

SECTION D-D
(SHOWING INTEGRAL END BENT)

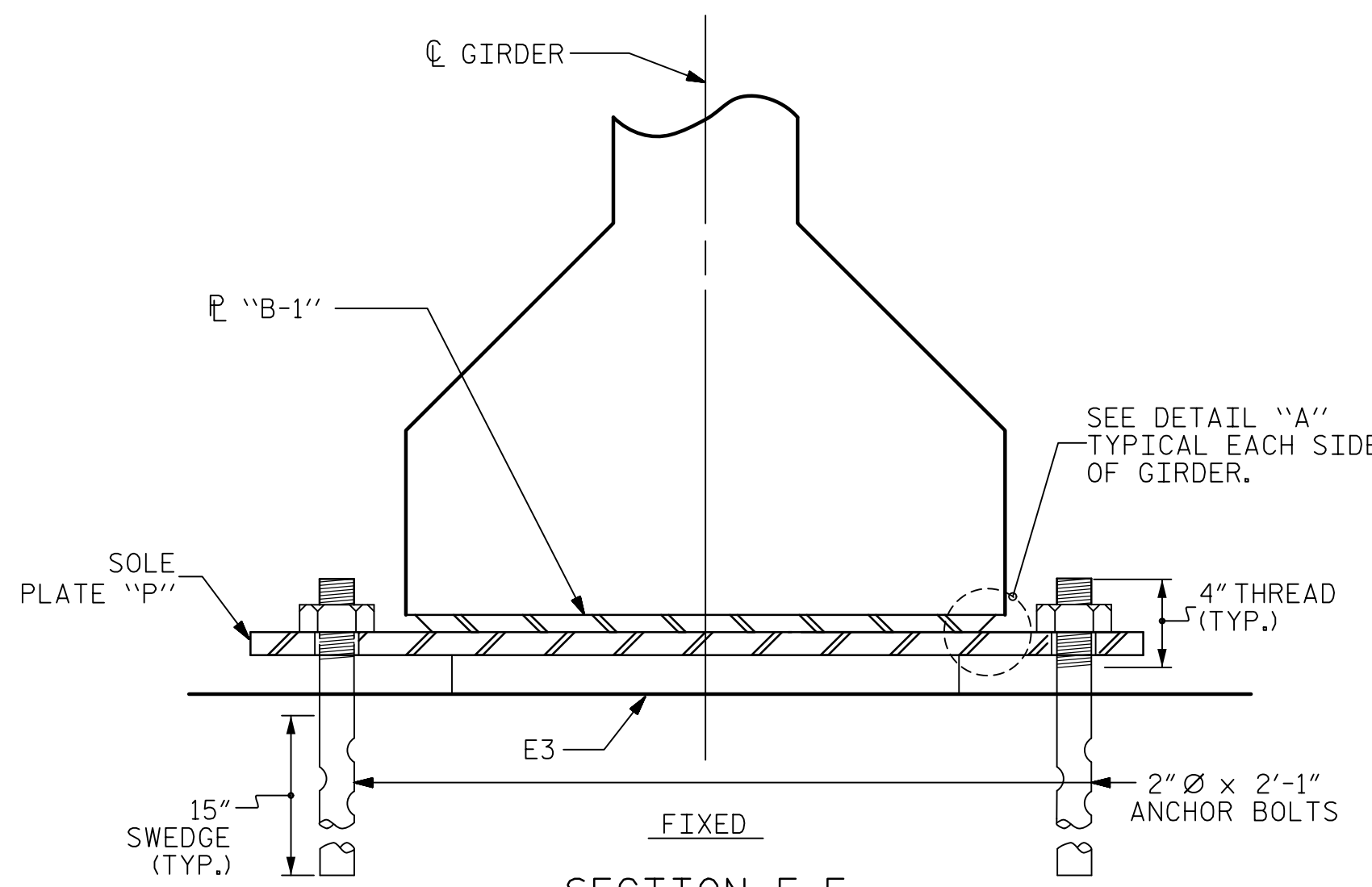

SECTION E-E
FIXED

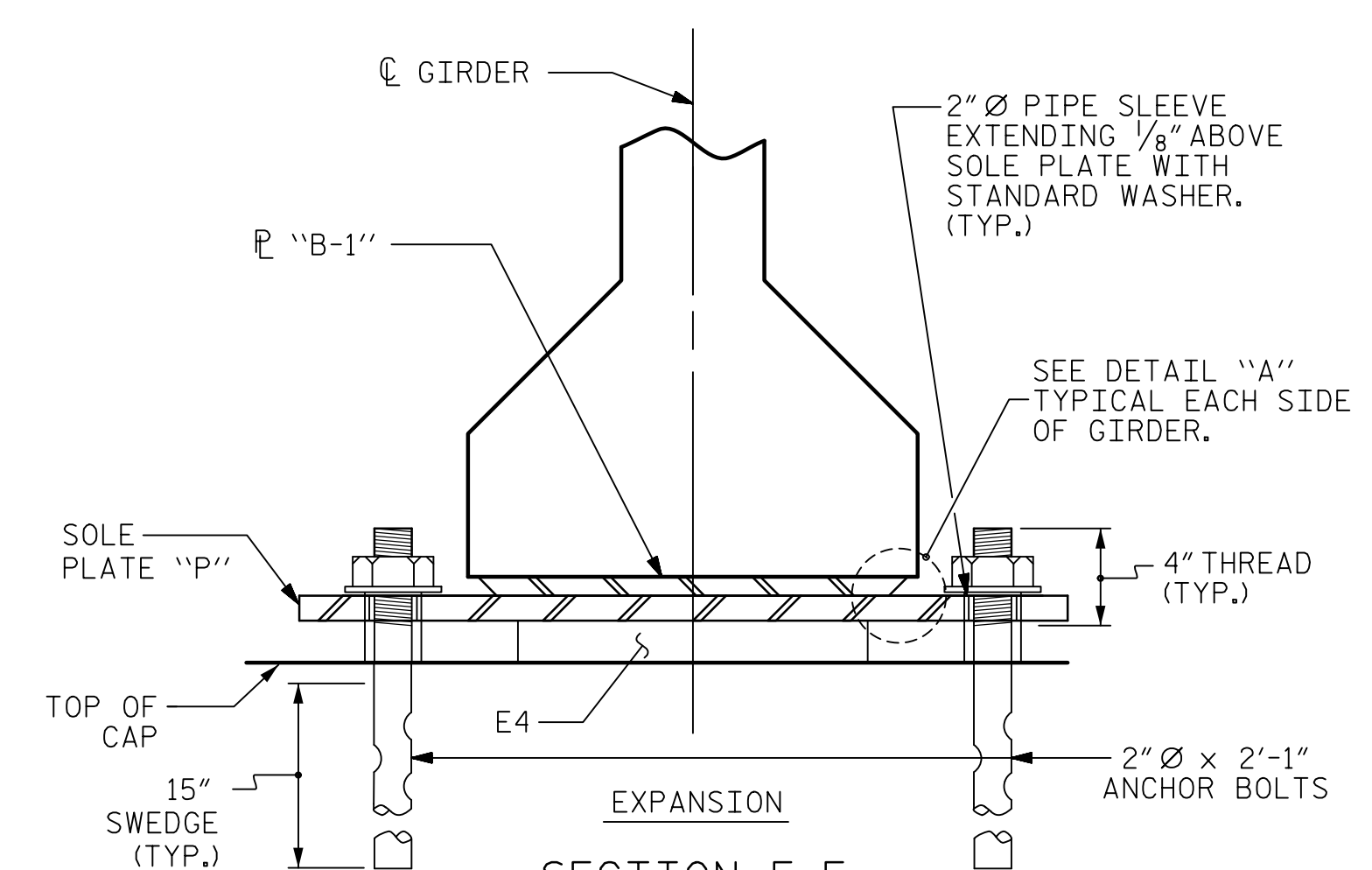

SECTION F-F
EXPANSION

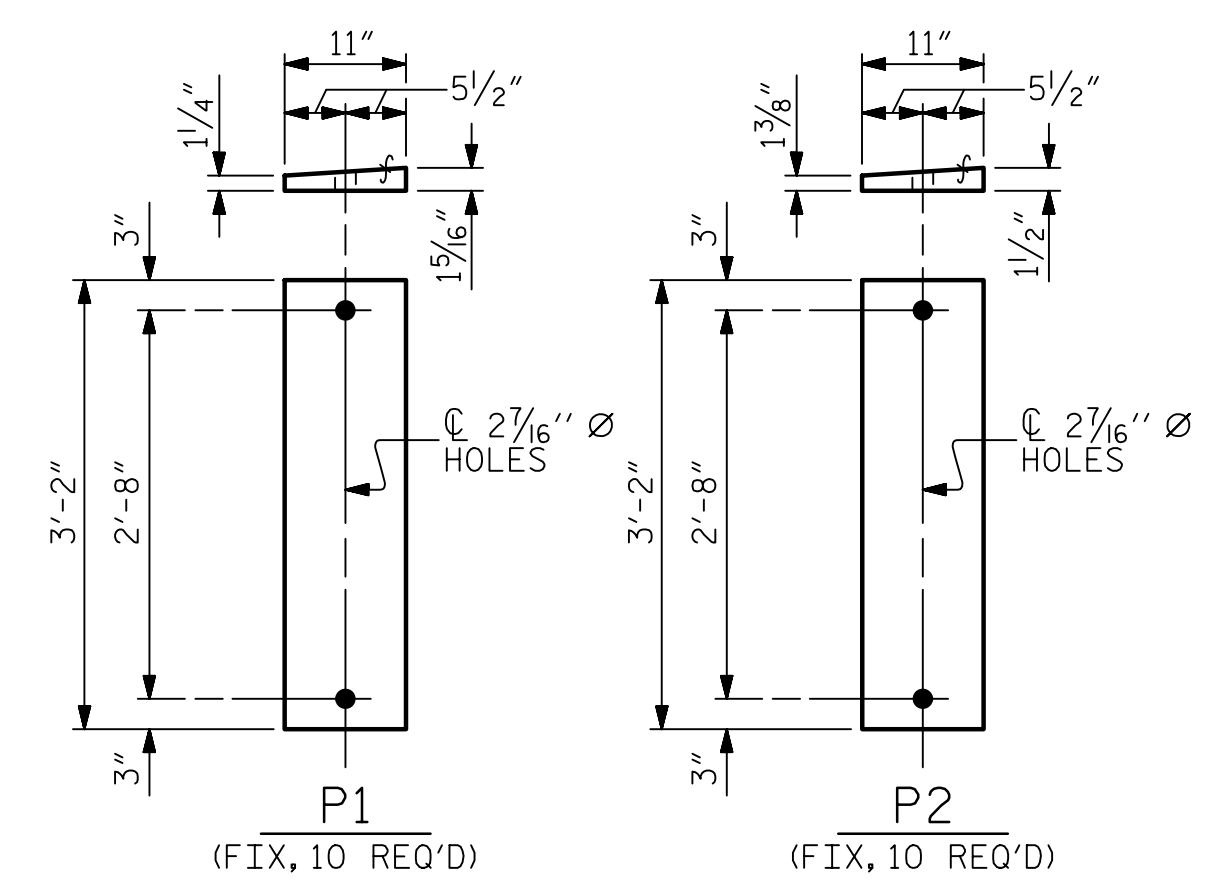

P1 (FIX, 10 REQ'D)
P2 (FIX, 10 REQ'D)

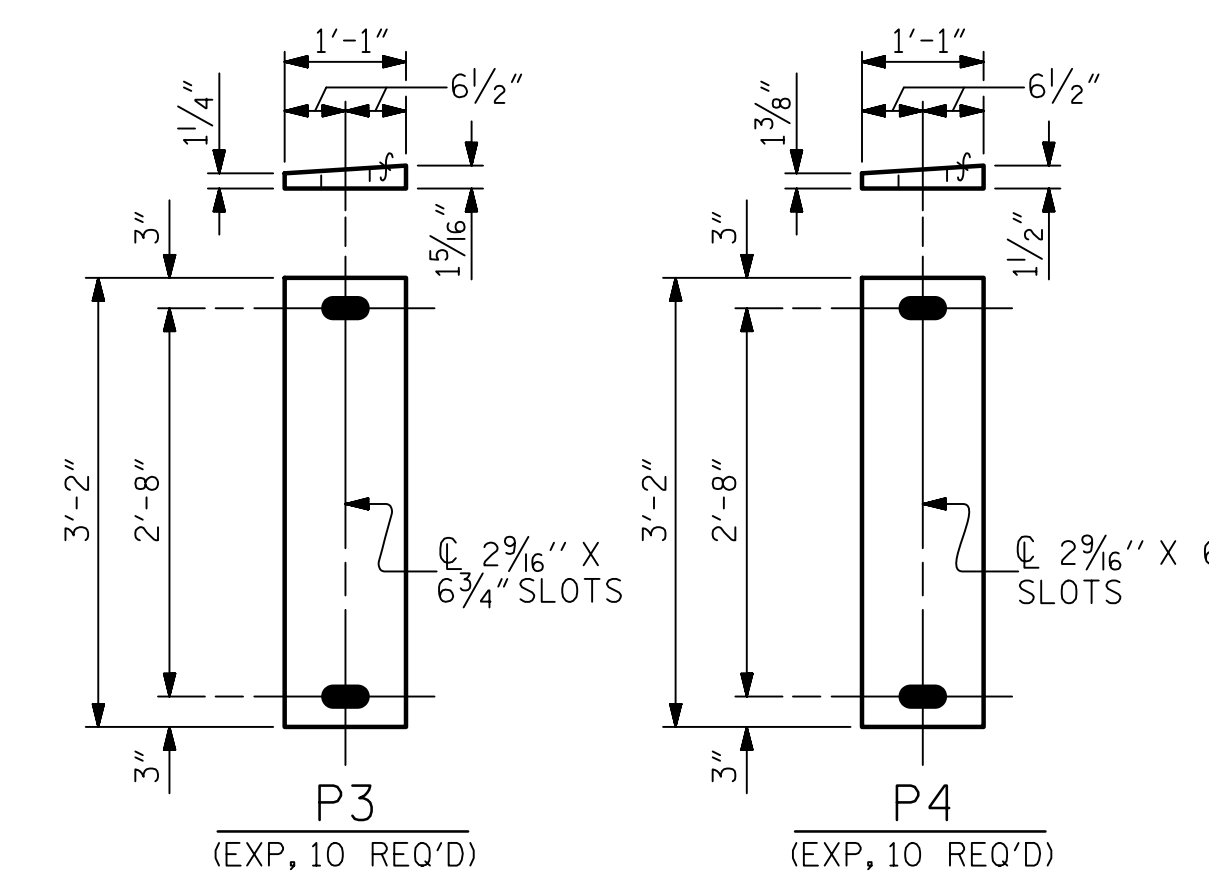

P3 (EXP, 10 REQ'D)
P4 (EXP, 10 REQ'D)

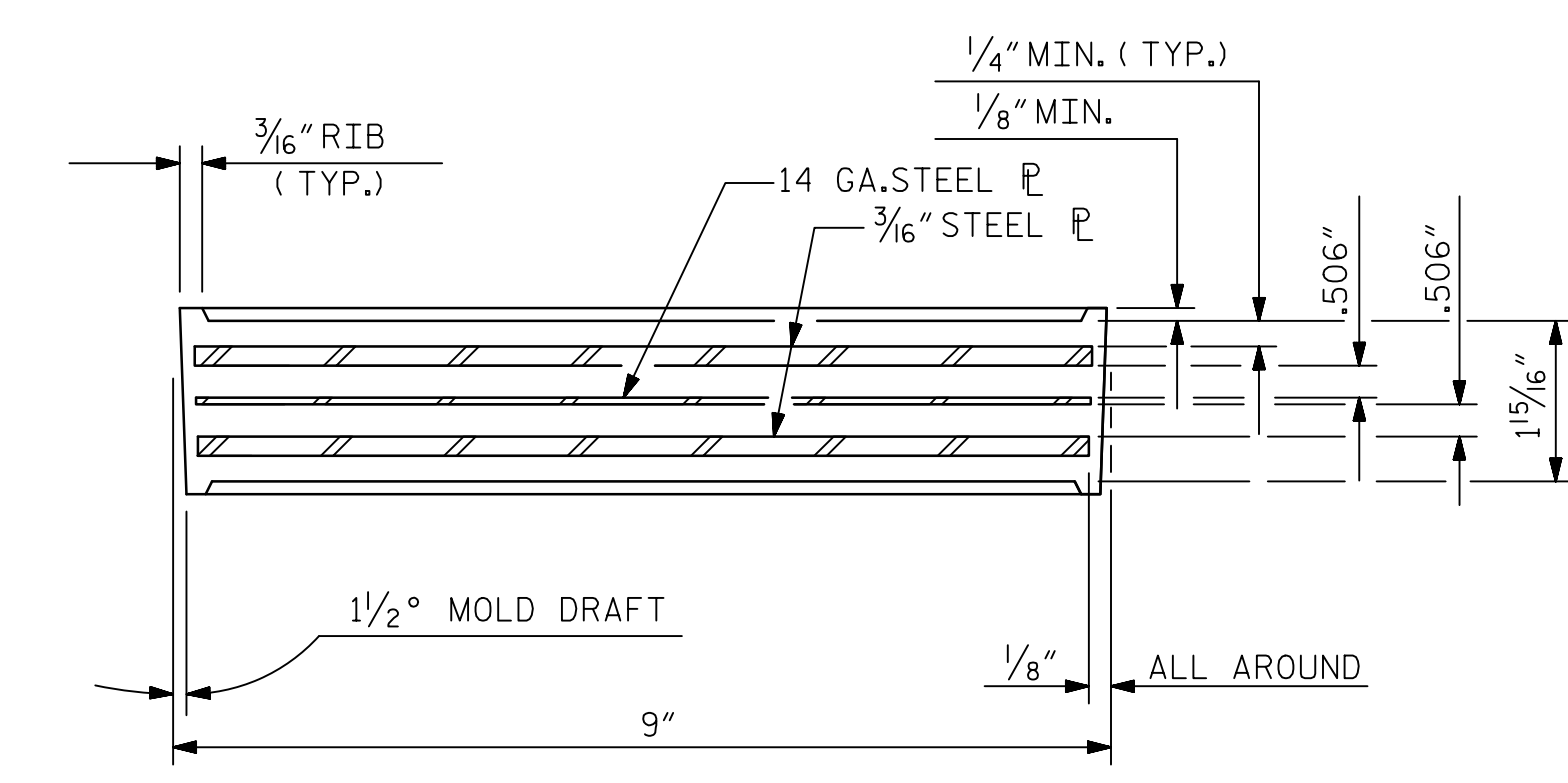

TYPICAL SECTION OF ELASTOMERIC BEARINGS
TYPE IV

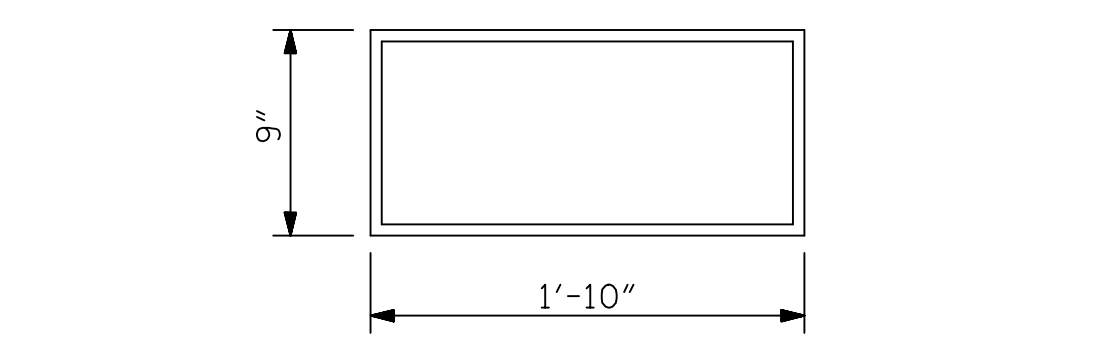

E3 (30 REQ'D)
PLAN VIEW OF ELASTOMERIC BEARING
TYPE IV

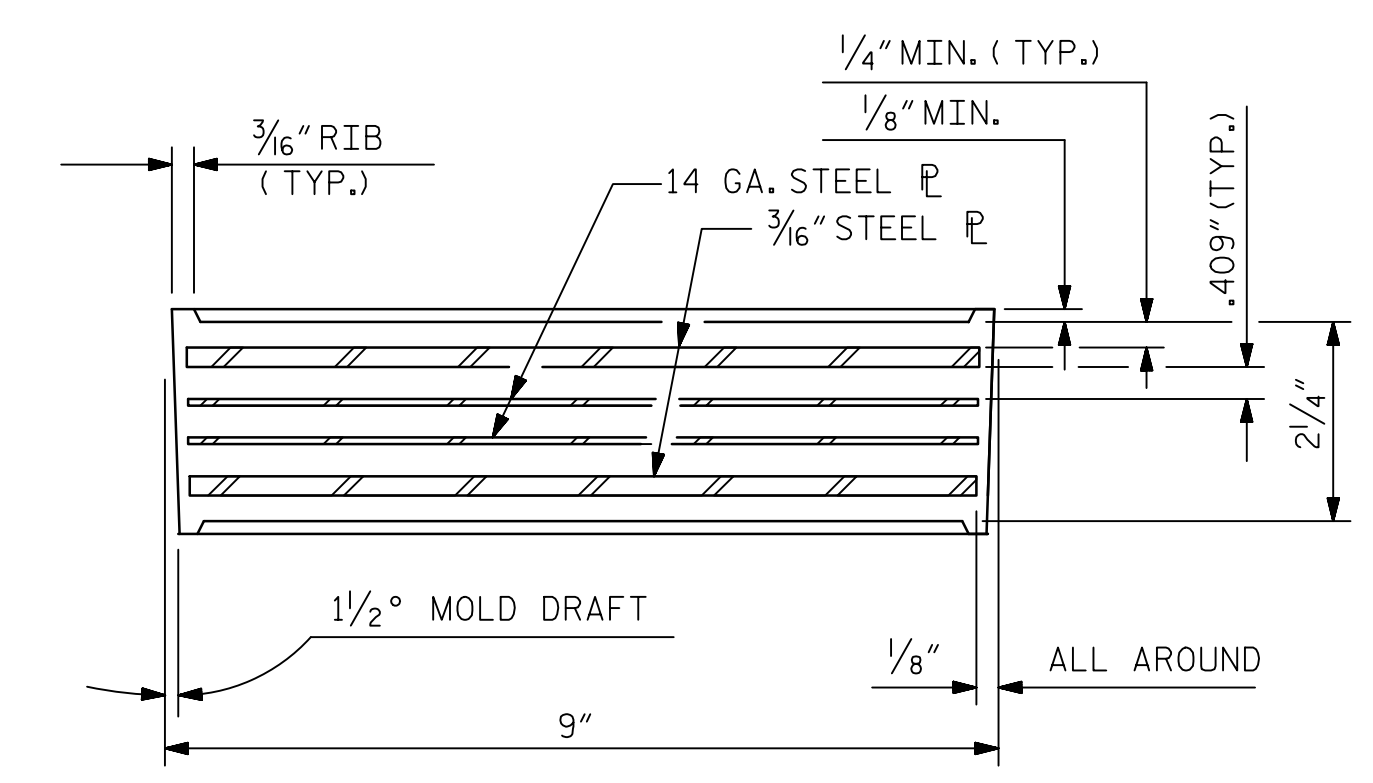

TYPICAL SECTION OF ELASTOMERIC BEARINGS
TYPE V

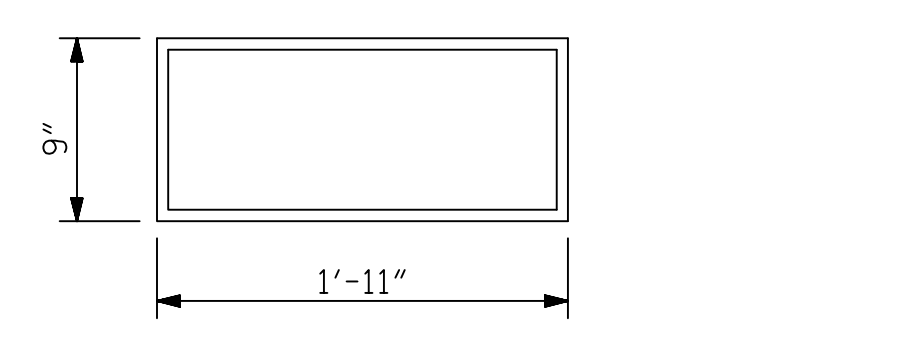

E4 (20 REQ'D)
PLAN VIEW OF ELASTOMERIC BEARING
TYPE V
(BENTS 1 & 4 ONLY)

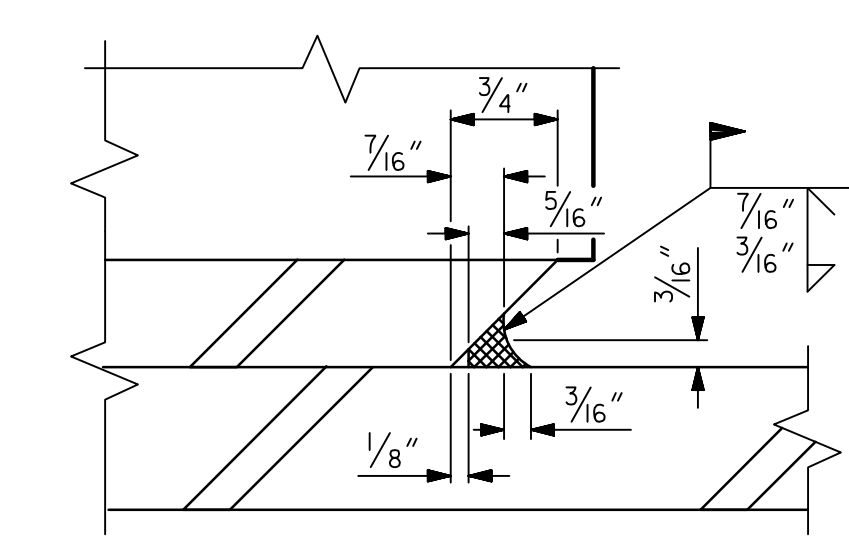

DETAIL "A"

MAXIMUM ALLOWABLE SERVICE LOADS	
D.L.+L.L. (NO IMPACT)	
TYPE IV	225 k
TYPE V	365 k

SOLE PLATE DETAILS ("P")

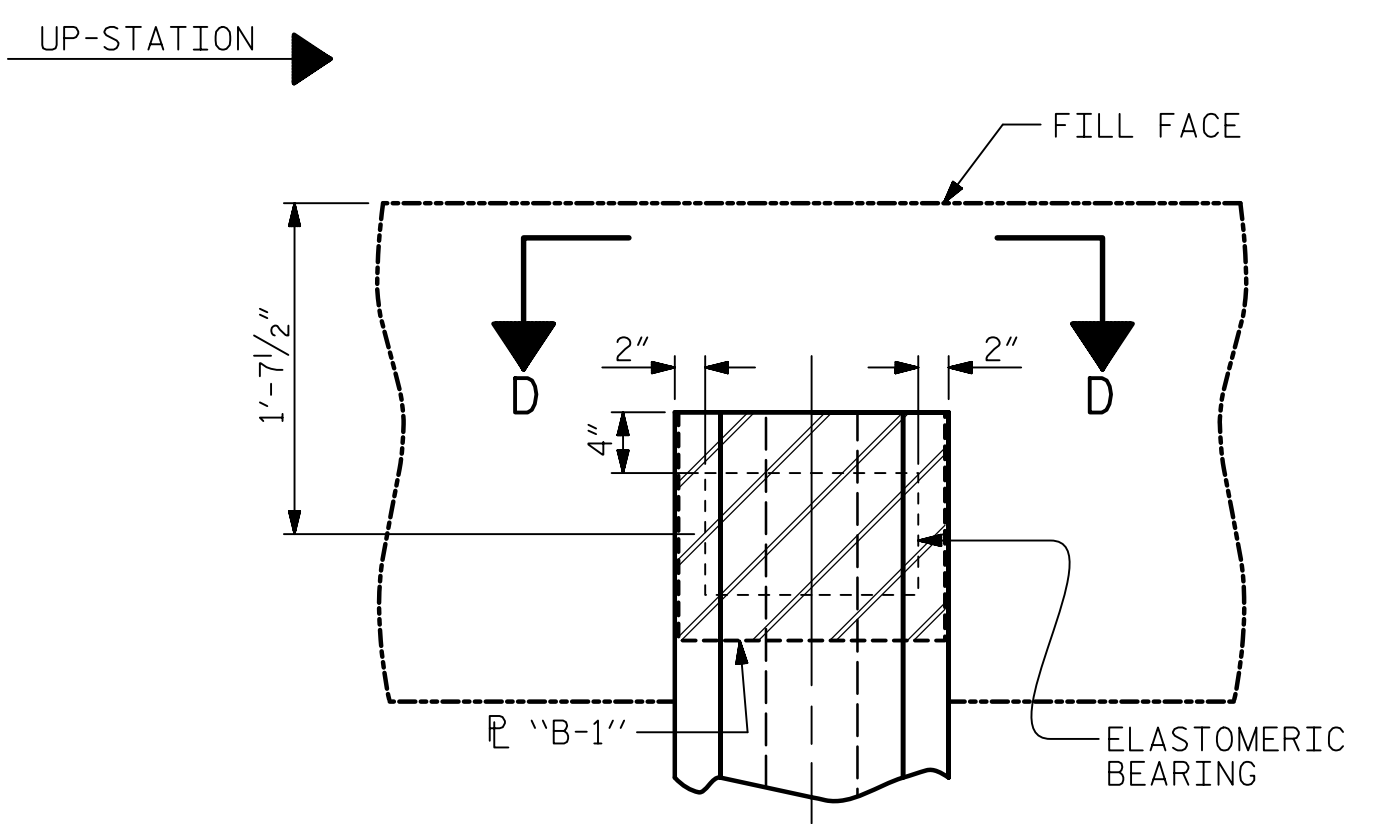

TYPICAL PLAN
(SHOWING INTEGRAL END BENT)

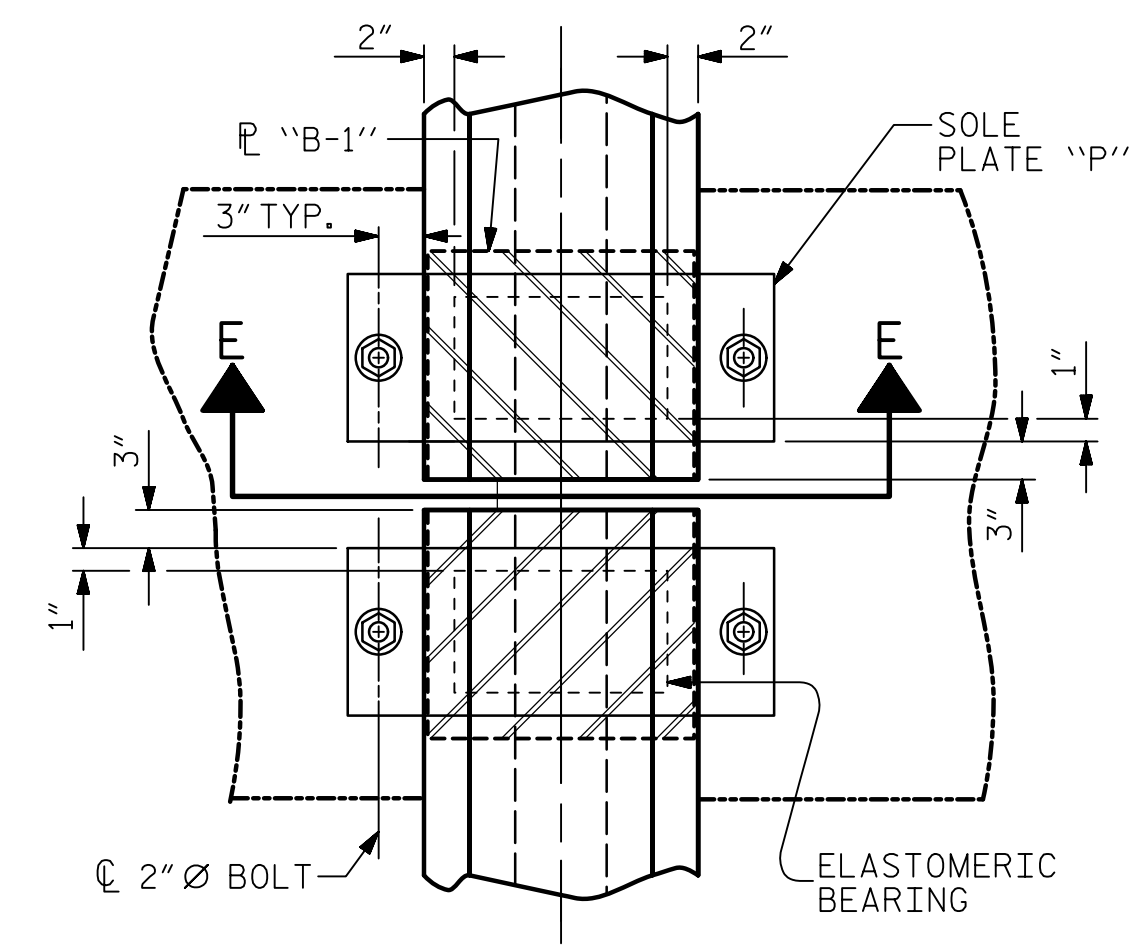

TYPICAL PLAN
(SHOWING CONTINUOUS BENT)
(@ BENTS 2 & 3)

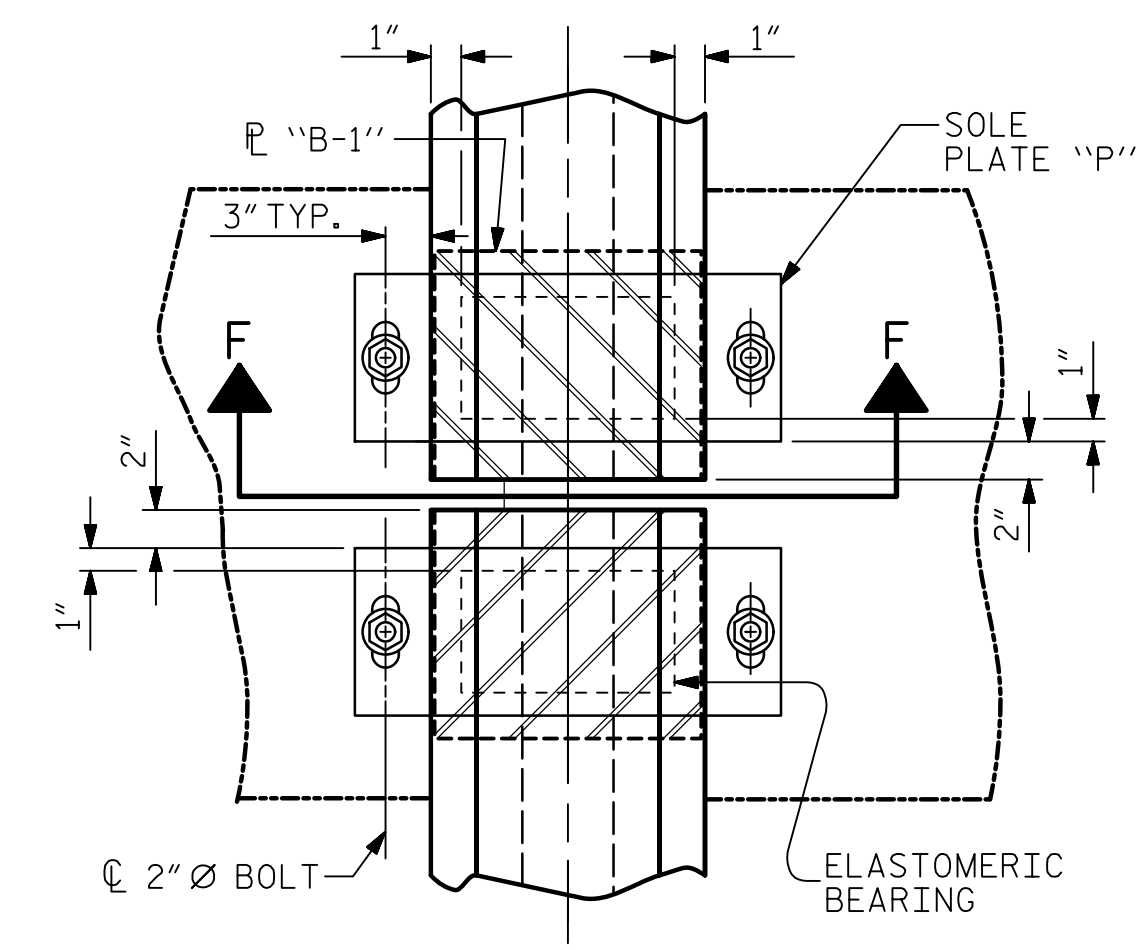

TYPICAL PLAN
(SHOWING SIMPLE SPAN BENT)
(@ BENTS 1 & 4)

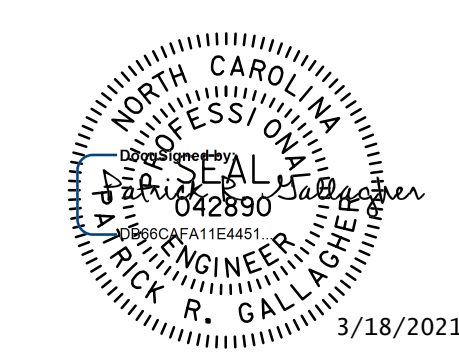

DOCUMENT NOT CONSIDERED FINAL UNLESS ALL SIGNATURES COMPLETED

V&M
Vaughn & Melton
Consulting Engineers
Asheville, North Carolina
828-253-2796
Boone, NC 828-355-9933
Tri-Cities, TN 423-467-9400
Knoxville, TN 865-546-5800
Spartanburg, SC 864-574-4775
Charleston, SC 843-974-5650
Middleboro, KY 606-248-6600
Atlanta, GA 770-627-3590
Copyright © 2006 Vaughn & Melton, Inc. All Rights Reserved

DWN. BY: WDC
CHKD. BY: PRG
DES. EGR. OF RECORD: PRG
DATE: 10/2020
DATE: 10/2020
DATE: 10/2020

PROJECT NO. B-4407
ANSON/STANLY COUNTY
STATION: 32+31.61 -L-

STATE OF NORTH CAROLINA
DEPARTMENT OF TRANSPORTATION
RALEIGH
ELASTOMERIC BEARING
DETAILS
PRESTRESSED CONCRETE GIRDER
SUPERSTRUCTURE

REVISIONS						SHEET NO.
NO.	BY:	DATE:	NO.	BY:	DATE:	S-22
1			3			TOTAL SHEETS 45
2			4			

W&M/V&M/Transportation/3730-09_B4407/Structures/Final Plans/04-LB-4407_SMLB60_S22.dgn
 DATE: 05/25/2021 05:25 PM on Friday, February 05, 2021