

NOTES

ALL PRESTRESSING STRANDS SHALL BE 7-WIRE LOW-RELAXATION GRADE 270 STRANDS AND SHALL CONFORM TO AASHTO M203 EXCEPT FOR SAMPLING REQUIREMENTS WHICH SHALL BE IN ACCORDANCE WITH THE STANDARD SPECIFICATIONS.

ALL REINFORCING STEEL SHALL BE GRADE 60.

APPLY EPOXY PROTECTIVE COATING TO END OF GIRDER SURFACES INDICATED IN ELEVATION VIEW.

EMBEDDED PLATE "B-1" SHALL BE GALVANIZED IN ACCORDANCE WITH THE STANDARD SPECIFICATIONS.

ANCHOR STUDS SHALL CONFORM TO AASHTO M169 GRADES 1010 THROUGH 1020 OR APPROVED EQUAL, AND SHALL MEET THE TYPE "B" REQUIREMENTS OF SUBSECTION 7.3 OF THE ANSI/AASHTO/AWS D1.5 BRIDGE WELDING CODE.

AT ENDS OF GIRDERS TO BE EMBEDDED IN CONCRETE DIAPHRAGMS OR END WALLS, PRESTRESSING STRANDS MAY EXTEND A MAXIMUM OF 2" BEYOND THE GIRDER ENDS. OTHERWISE, PRESTRESSING STRANDS SHALL BE CUT FLUSH WITH THE GIRDER ENDS.

THE TRANSFER OF LOAD FROM THE ANCHORAGES TO THE GIRDER SHALL BE DONE WHEN CONCRETE HAS REACHED A COMPRESSIVE STRENGTH OF NOT LESS THAN 6000 PSI.

DEPENDING ON THE TYPE OF SYSTEM USED TO SUPPORT THE DECK SLAB FORMS, PRESET ANCHORS MAY BE NECESSARY IN THE PRESTRESSED CONCRETE GIRDER.

THE TOP SURFACE OF THE GIRDER, EXCLUDING THE OUTSIDE 4", SHALL BE RAKED TO A DEPTH OF 1/4".

THE CONTRACTOR HAS THE OPTION TO PROVIDE, AT NO ADDITIONAL COST TO THE DEPARTMENT, 2 ADDITIONAL STRANDS AT THE TOP OF THE GIRDER TO FACILITATE TYING OF THE REINFORCING STEEL. THESE STRANDS SHALL BE PULLED TO A LOAD OF 4500 lbs.

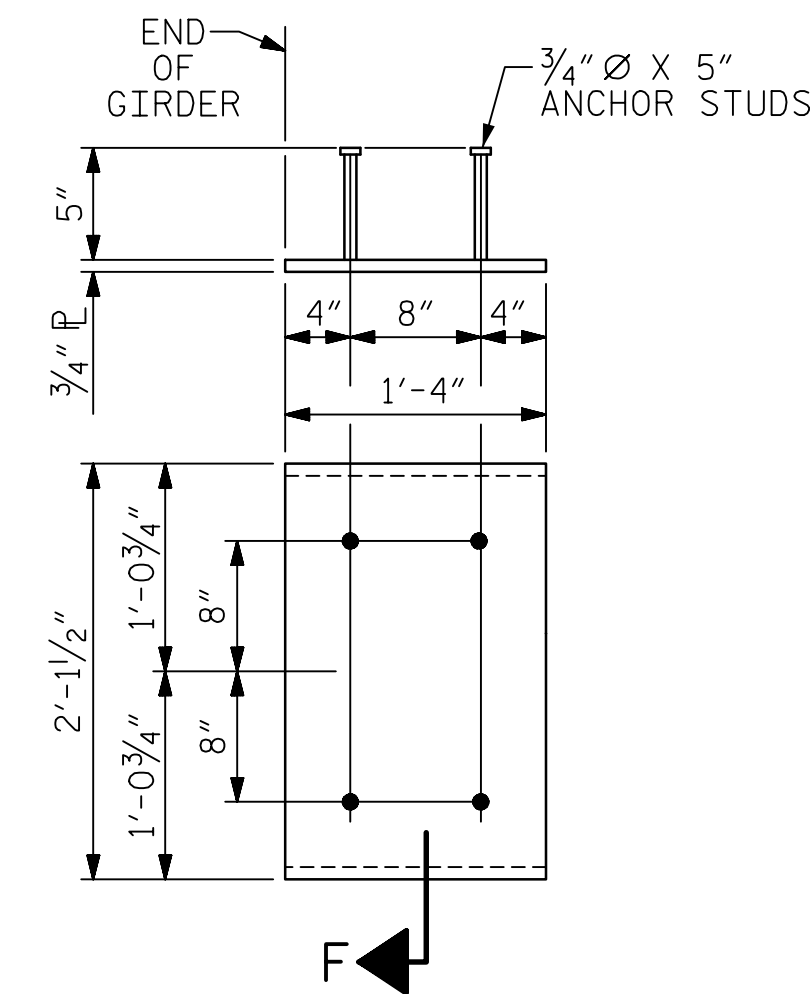
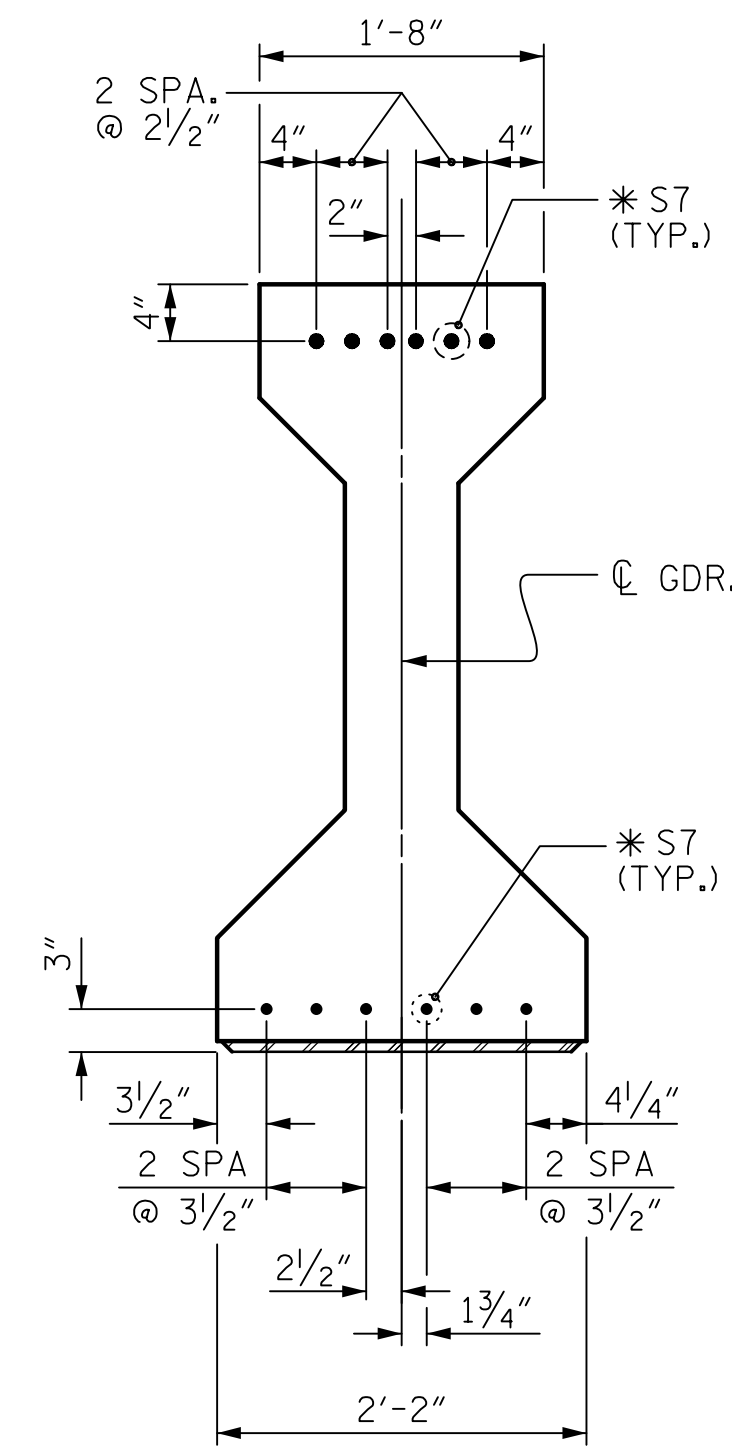
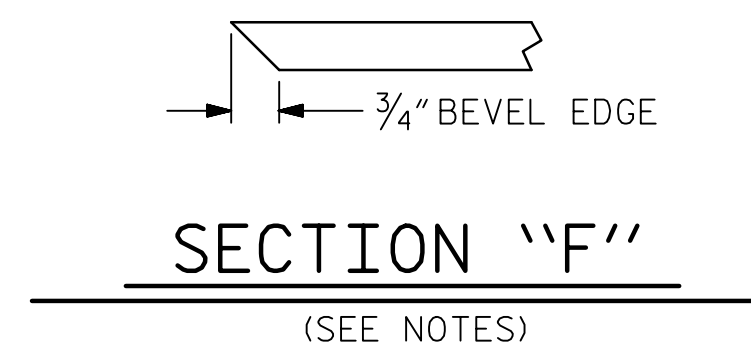

0.6" Ø LOW RELAXATION		DEAD LOAD DEFLECTION TABLE FOR GIRDERS																																									
		GIRDERS A1, A5 & E1, E5																																									
		BRG.	1/40	2/40	3/40	4/40	5/40	6/40	7/40	8/40	9/40	10/40	11/40	12/40	13/40	14/40	15/40	16/40	17/40	18/40	19/40	20/40	21/40	22/40	23/40	24/40	25/40	26/40	27/40	28/40	29/40	30/40	31/40	32/40	33/40	34/40	35/40	36/40	37/40	38/40	39/40	BRG.	
CAMBER (GIRDER IN PLACE)	↑	0	0.016	0.033	0.049	0.065	0.080	0.095	0.109	0.123	0.136	0.148	0.158	0.169	0.177	0.185	0.191	0.197	0.201	0.205	0.206	0.207	0.206	0.205	0.201	0.197	0.191	0.185	0.177	0.169	0.158	0.148	0.136	0.123	0.109	0.095	0.080	0.065	0.049	0.033	0.016	0	
* DEFLECTION DUE TO SUPERIMPOSED D.L.	↓	0	0.012	0.024	0.037	0.049	0.060	0.072	0.083	0.095	0.104	0.113	0.122	0.131	0.137	0.143	0.149	0.155	0.156	0.158	0.160	0.162	0.160	0.158	0.156	0.155	0.149	0.143	0.137	0.131	0.122	0.113	0.104	0.095	0.083	0.072	0.060	0.049	0.037	0.024	0.012	0	
FINAL CAMBER	↑	0	1/16"	1/8"	1/8"	3/16"	1/4"	5/16"	5/16"	5/16"	3/8"	7/16"	7/16"	7/16"	1/2"	1/2"	1/2"	1/2"	9/16"	9/16"	9/16"	9/16"	9/16"	9/16"	9/16"	9/16"	1/2"	1/2"	1/2"	1/2"	7/16"	7/16"	7/16"	3/8"	5/16"	5/16"	5/16"	1/4"	3/16"	1/8"	1/8"	1/16"	0

* INCLUDES FUTURE WEARING SURFACE.
ALL VALUES ARE SHOWN IN FEET (DECIMAL FORM), EXCEPT "FINAL CAMBER", WHICH IS GIVEN IN INCHES (FRACTION FORM).

0.6" Ø LOW RELAXATION		DEAD LOAD DEFLECTION TABLE FOR GIRDERS																																									
		GIRDERS A2, A3, A4 & E2, E3, E4																																									
		BRG.	1/40	2/40	3/40	4/40	5/40	6/40	7/40	8/40	9/40	10/40	11/40	12/40	13/40	14/40	15/40	16/40	17/40	18/40	19/40	20/40	21/40	22/40	23/40	24/40	25/40	26/40	27/40	28/40	29/40	30/40	31/40	32/40	33/40	34/40	35/40	36/40	37/40	38/40	39/40	BRG.	
CAMBER (GIRDER IN PLACE)	↑	0	0.016	0.033	0.049	0.065	0.080	0.095	0.109	0.123	0.136	0.148	0.158	0.169	0.177	0.185	0.191	0.197	0.201	0.205	0.206	0.207	0.206	0.205	0.201	0.197	0.191	0.185	0.177	0.169	0.158	0.148	0.136	0.123	0.109	0.095	0.080	0.065	0.049	0.033	0.016	0	
* DEFLECTION DUE TO SUPERIMPOSED D.L.	↓	0	0.012	0.023	0.035	0.047	0.058	0.069	0.080	0.091	0.099	0.108	0.117	0.125	0.131	0.136	0.142	0.147	0.149	0.151	0.153	0.155	0.153	0.151	0.149	0.147	0.142	0.136	0.131	0.125	0.117	0.108	0.099	0.091	0.080	0.069	0.058	0.047	0.035	0.023	0.012	0	
FINAL CAMBER	↑	0	1/16"	1/8"	3/16"	1/4"	1/4"	5/16"	3/8"	3/8"	7/16"	1/2"	1/2"	1/2"	9/16"	9/16"	9/16"	5/8"	5/8"	5/8"	5/8"	5/8"	5/8"	5/8"	5/8"	5/8"	5/8"	9/16"	9/16"	9/16"	1/2"	1/2"	1/2"	7/16"	3/8"	3/8"	5/16"	1/4"	1/4"	3/16"	1/8"	1/16"	0

* INCLUDES FUTURE WEARING SURFACE.
ALL VALUES ARE SHOWN IN FEET (DECIMAL FORM), EXCEPT "FINAL CAMBER", WHICH IS GIVEN IN INCHES (FRACTION FORM).

PROJECT NO. B-4407
ANSON/STANLY COUNTY
 STATION: 32+31.61 -L-

SHEET 4 OF 6

V&M
Vaughn & Melton
Consulting Engineers

Asheville, North Carolina
828-283-2788

Boone, NC 828-355-9933
Tri-Cities, TN 423-467-8401
Knoxville, TN 865-546-5800
Spartanburg, SC 864-574-4775
Charleston, SC 843-974-5650
Middeasboro, KY 506-248-6500
Atlanta, GA 770-627-3590

Copyright © 2006 Vaughn & Melton, Inc. All Rights Reserved

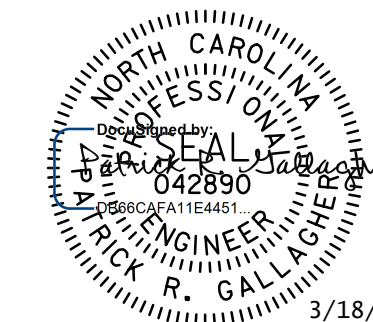

DOCUMENT NOT CONSIDERED
FINAL UNLESS ALL
SIGNATURES COMPLETED

DWN. BY: WDC DATE: 10/2020
 CHKD. BY: PRG DATE: 10/2020
 DES. EGR. OF RECORD: PRG DATE: 10/2020

STATE OF NORTH CAROLINA
 DEPARTMENT OF TRANSPORTATION
 RALEIGH
 STANDARD
 PRESTRESSED CONCRETE GIRDER
 CONTINUOUS FOR LIVE LOAD
 DETAILS

REVISIONS						SHEET NO.
NO.	BY:	DATE:	NO.	BY:	DATE:	S-19
1			3			TOTAL SHEETS
2			4			45

STD. NO. PCG9

W&M:\Projects\Transportation\3130-09_B4407\Structures\Final Plans\VDI_D3T_B-4407_SML_GDR4_519.dgn
 DATE: 10/29/20 AM on Thursday, February 04, 2021

DRAWN BY : ELR 11/91
 CHECKED BY : GRP 11/91
 REV. 1/15 MAA/TMG
 REV. 2/15 MAA/TMG
 REV. 12/17 MAA/THC