

PARTIAL SECTION ALONG -L-

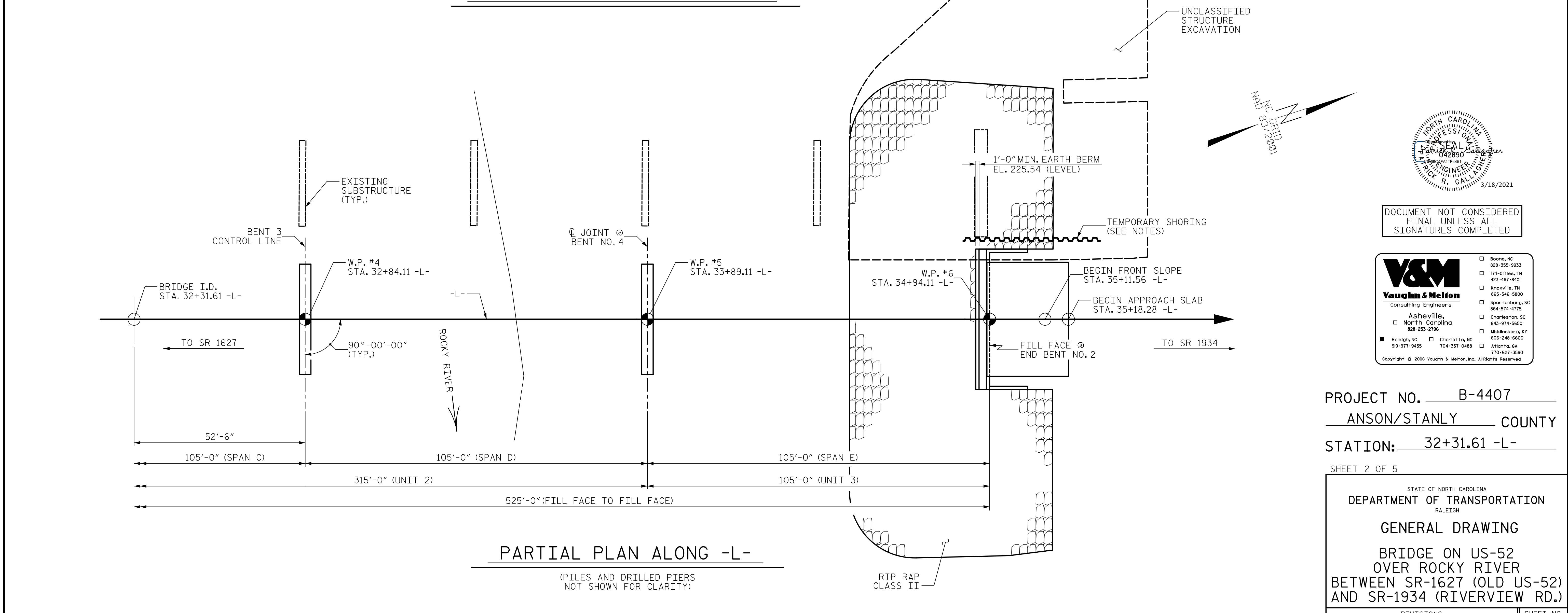

PARTIAL PLAN ALONG -L-

(PILES AND DRILLED PIERS NOT SHOWN FOR CLARITY)

GRADE DATA -L-
 (+)0.5474% to (+)4.8438%
 PI = 36+45.00
 EL = 236.87'
 VC = 500'

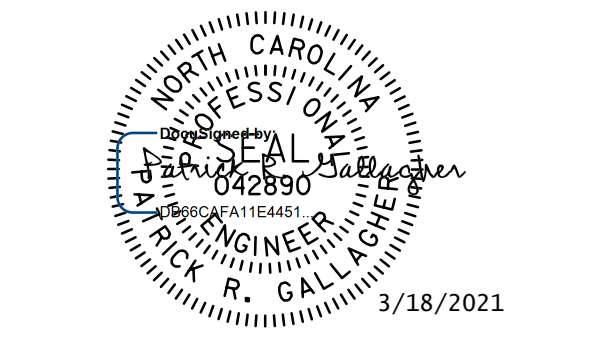
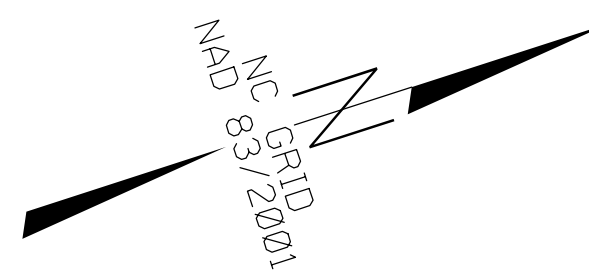

DOCUMENT NOT CONSIDERED FINAL UNLESS ALL SIGNATURES COMPLETED

V&M
 Vaughn & Melton
 Consulting Engineers

Asheville, North Carolina
 828-253-2796

Boone, NC 828-355-9933
 Tri-Cities, TN 423-467-8401
 Knoxville, TN 865-546-5800
 Spartanburg, SC 864-574-4775
 Charleston, SC 843-974-5650
 Middleboro, KY 606-248-6600
 Raleigh, NC 919-977-9455
 Charlotte, NC 704-357-0488
 Atlanta, GA 770-627-3590

Copyright © 2006 Vaughn & Melton, Inc. All Rights Reserved.

PROJECT NO. B-4407
 ANSON/STANLY COUNTY
 STATION: 32+31.61 -L-
 SHEET 2 OF 5

STATE OF NORTH CAROLINA
 DEPARTMENT OF TRANSPORTATION
 RALEIGH

GENERAL DRAWING

BRIDGE ON US-52
 OVER ROCKY RIVER
 BETWEEN SR-1627 (OLD US-52)
 AND SR-1934 (RIVERVIEW RD.)

REVISIONS						SHEET NO.
NO.	BY:	DATE:	NO.	BY:	DATE:	S-2
1		10/2020	3			TOTAL SHEETS
2		10/2020	4			45

DWN. BY: WDC DATE: 10/2020
 CHKD. BY: PRG DATE: 10/2020
 DES. EGR. OF RECORD: PRG DATE: 10/2020

W:\Projects\2020\B4407\Structures\Final Plans\001_B-4407_SML_B002_S02.dgn
 2:56 PM on Wednesday, March 17, 2021
 TIME: 02:32 PM on Wednesday, March 17, 2021