

NEW AERIAL SPLICE ENCLOSURE
 US 17 Bus. (Ehringhaus St.) at Selden St.
 SIG. INV. # 01-0022

CONTROLLER CABINET
 SIG. INV. # 01-0022

NEW UNDERGROUND SPLICE ENCLOSURE
 US 17 Bus./Old NC 34 (Ehringhaus St.) at
 US 17 Bus./Old NC 34 (S. Road St.)
 SIG. INV. # 01-0001

CONTROLLER CABINET
 SIG. INV. # 01-0001

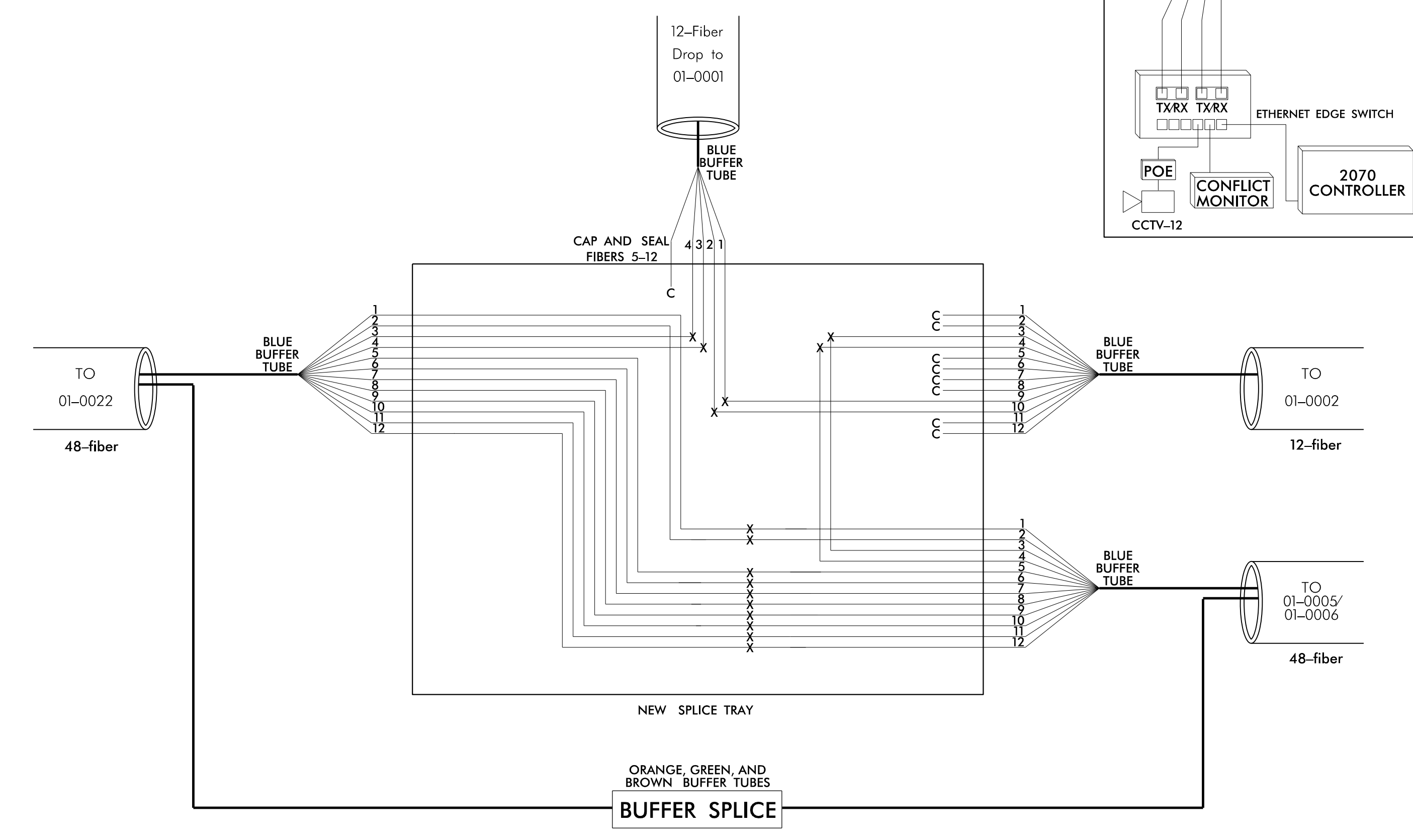
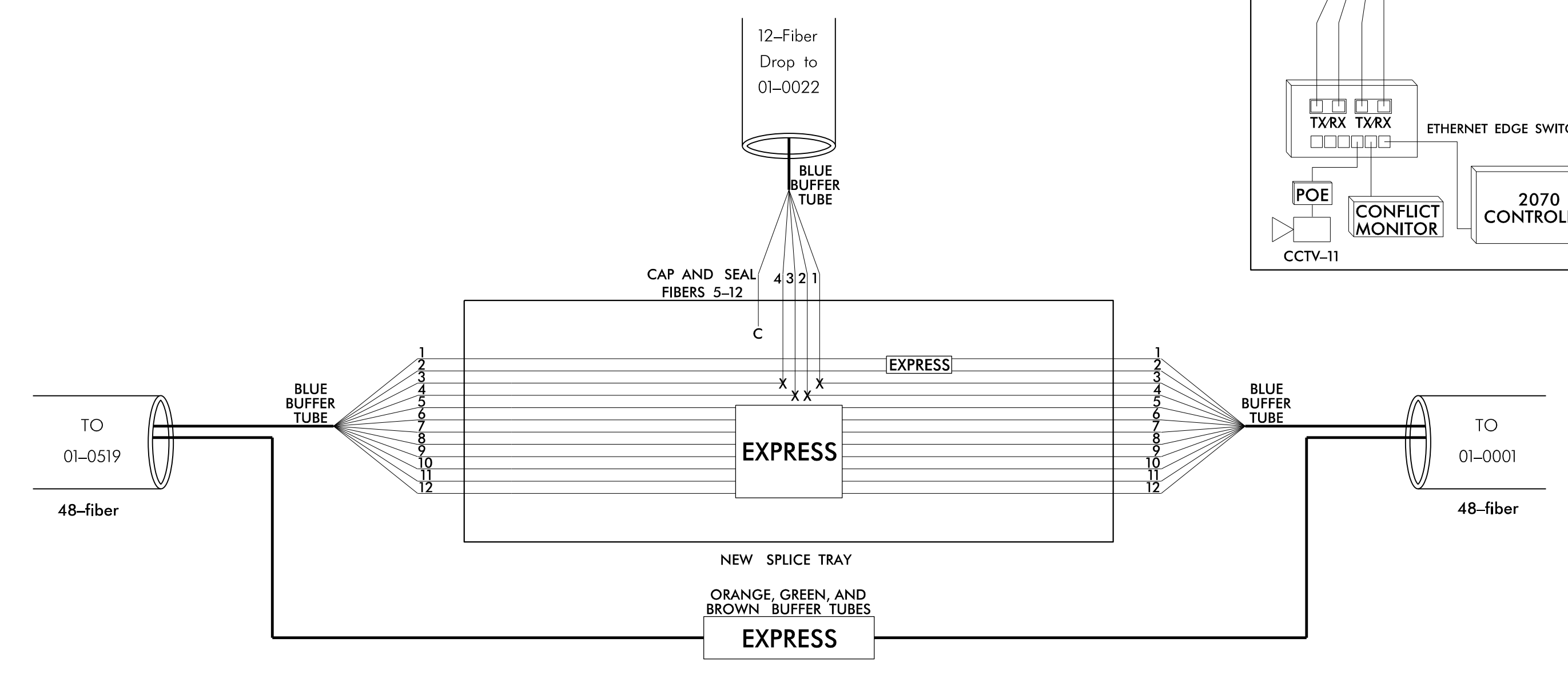

Color Code		TIA/EIA 598-B	
BL	(1) Blue	RD	(7) Red
OR	(2) Orange	BK	(8) Black
GR	(3) Green	YL	(9) Yellow
BR	(4) Brown	VI	(10) Violet
SL	(5) Slate	RS	(11) Rose
WH	(6) White	AQ	(12) Aqua

LEGEND

X	= Fusion Splice Individual Fiber
C	= Cap and Seal
EXPRESS	= Express entire buffer tube/fibers through without cutting
BUFFER SPLICE	= Splice all fibers in buffer tube color to color

- NOTES**
- Unused fibers left coiled and stored in splice tray.
 - Unused buffer tubes left coiled and stored in splice enclosure.
 - Edge switch configurations are generic. Contractor is responsible for determining/ensuring the proper terminations.

DOCUMENT NOT CONSIDERED FINAL UNLESS ALL SIGNATURES COMPLETED

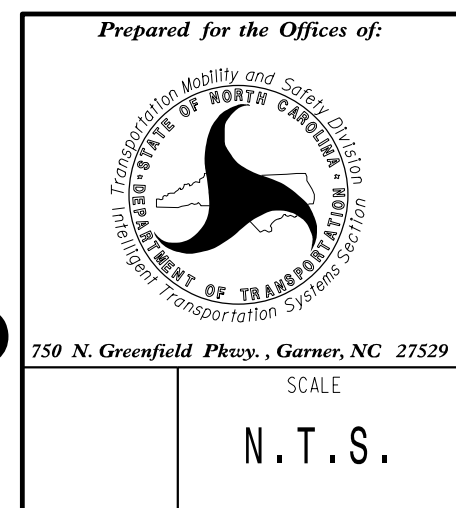

Elizabeth City Signal System Fiber-Optic Splicing Details

Division 1 Pasquotank County Elizabeth City

PLAN DATE: April 2018	REVIEWED BY: J.E. Beck
PREPARED BY: AJ Davis	REVIEWED BY: LM Moon
REVISIONS	INIT. DATE

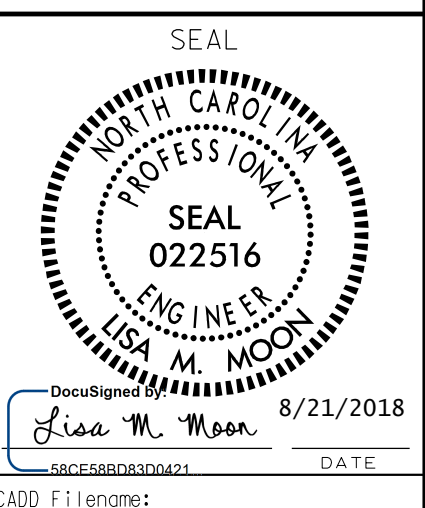

DocuSigned by: Lisa M. Moon 8/21/2018