

PARTIAL SECTION AT BENT DIAPHRAGMS  
TYPICAL SECTION

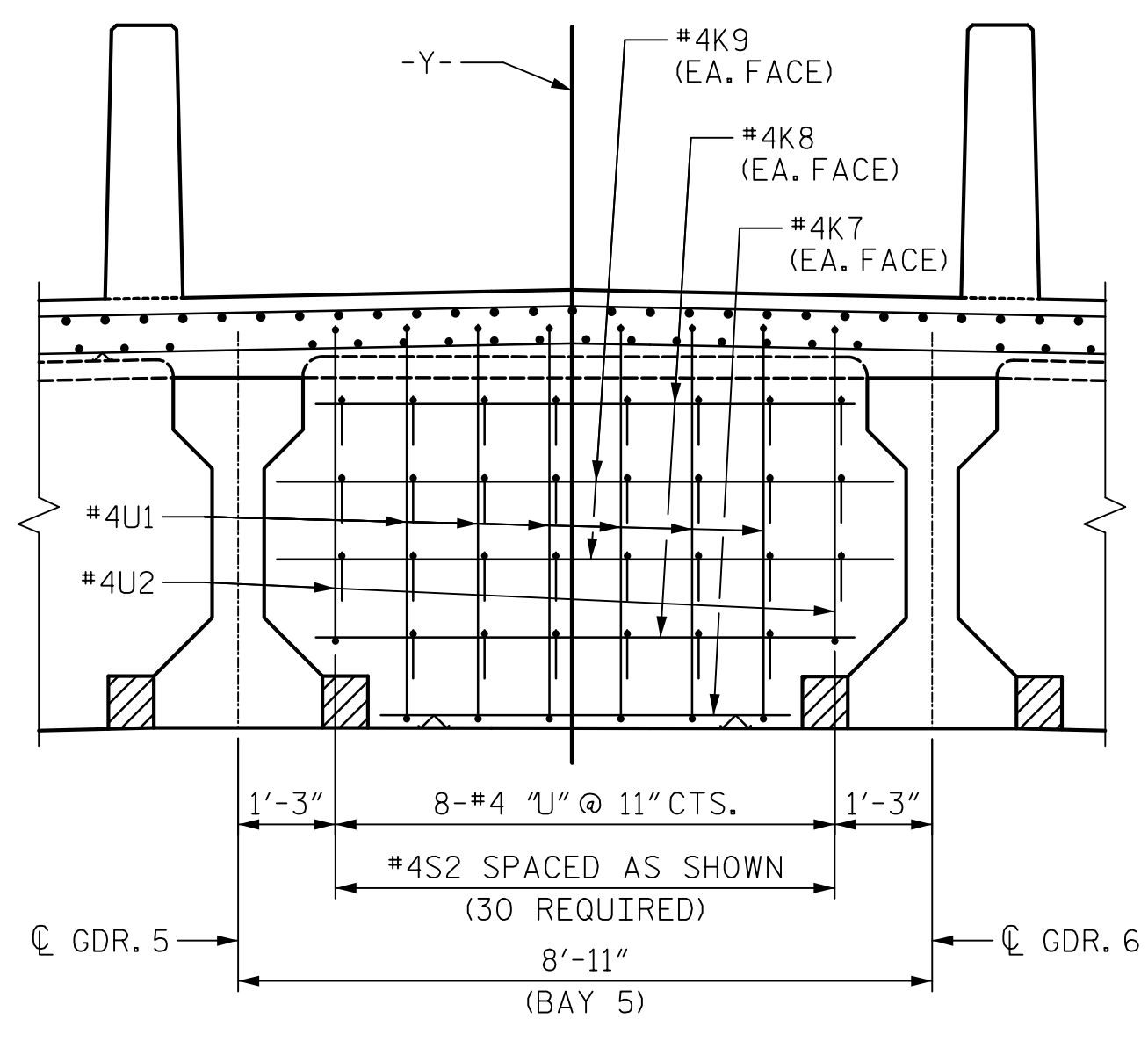

PARTIAL SECTION AT BENT DIAPHRAGMS  
(SHOWING BAY 5 REINFORCING ONLY)

**NOTES**  
FOR SUPERSTRUCTURE NOTES, SEE "TYPICAL SECTIONS", SHEET 1 OF 3.  
FOR ADDITIONAL INFORMATION ON DECK SLAB REINFORCEMENT, SEE "PLAN OF SPAN" SHEETS.

**Mead & Hunt**  
111 E. Hargett Street  
Suite 300  
Raleigh, NC 27601  
919-714-8670  
meadhunt.com  
NC License No. F-1235

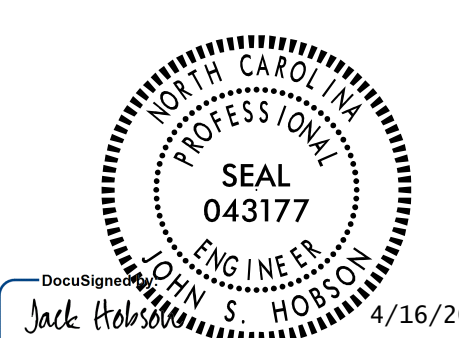

PROJECT NO. R-4707  
GUILFORD COUNTY  
STATION: 41+39.51 -Y-  
SHEET 2 OF 3

STATE OF NORTH CAROLINA  
DEPARTMENT OF TRANSPORTATION  
RALEIGH  
SUPERSTRUCTURE  
TYPICAL SECTIONS

DRAWN BY : J.S. HOBSON DATE : 12/04/18  
CHECKED BY : J.A. LEE DATE : 12/18/18  
DESIGN ENGINEER OF RECORD : J.S. HOBSON DATE : 02/07/20

DOCUMENT NOT CONSIDERED  
FINAL UNLESS ALL  
SIGNATURES COMPLETED

REVISIONS						SHEET NO.
NO.	BY:	DATE:	NO.	BY:	DATE:	S-06
1			3			TOTAL SHEETS
2			4			39