

DOCUMENT NOT CONSIDERED FINAL UNLESS ALL SIGNATURES COMPLETED

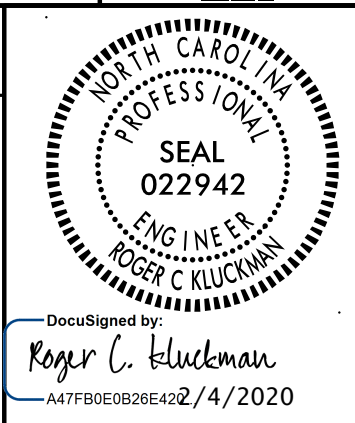

USE FOR LIGHTING CONSTRUCTION ONLY

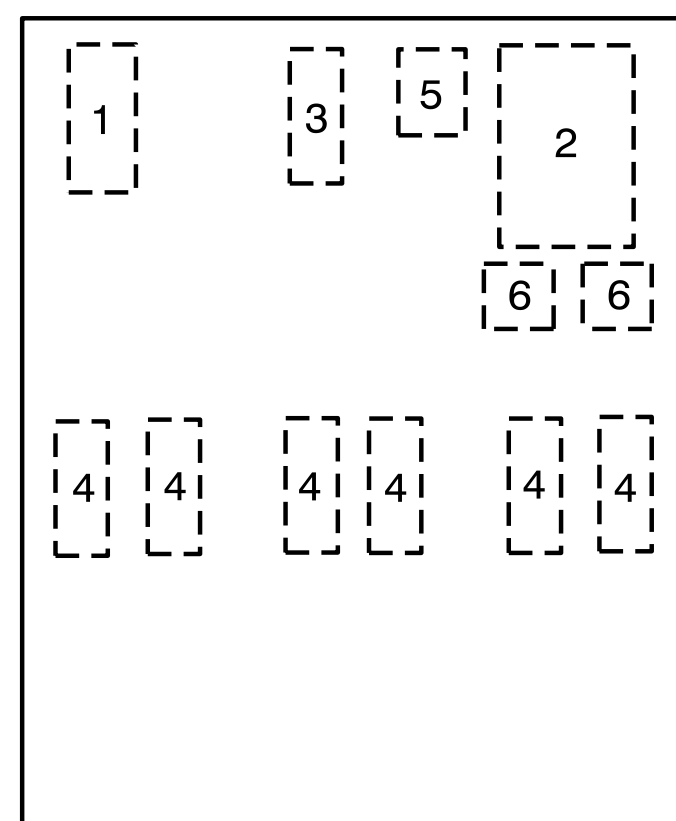
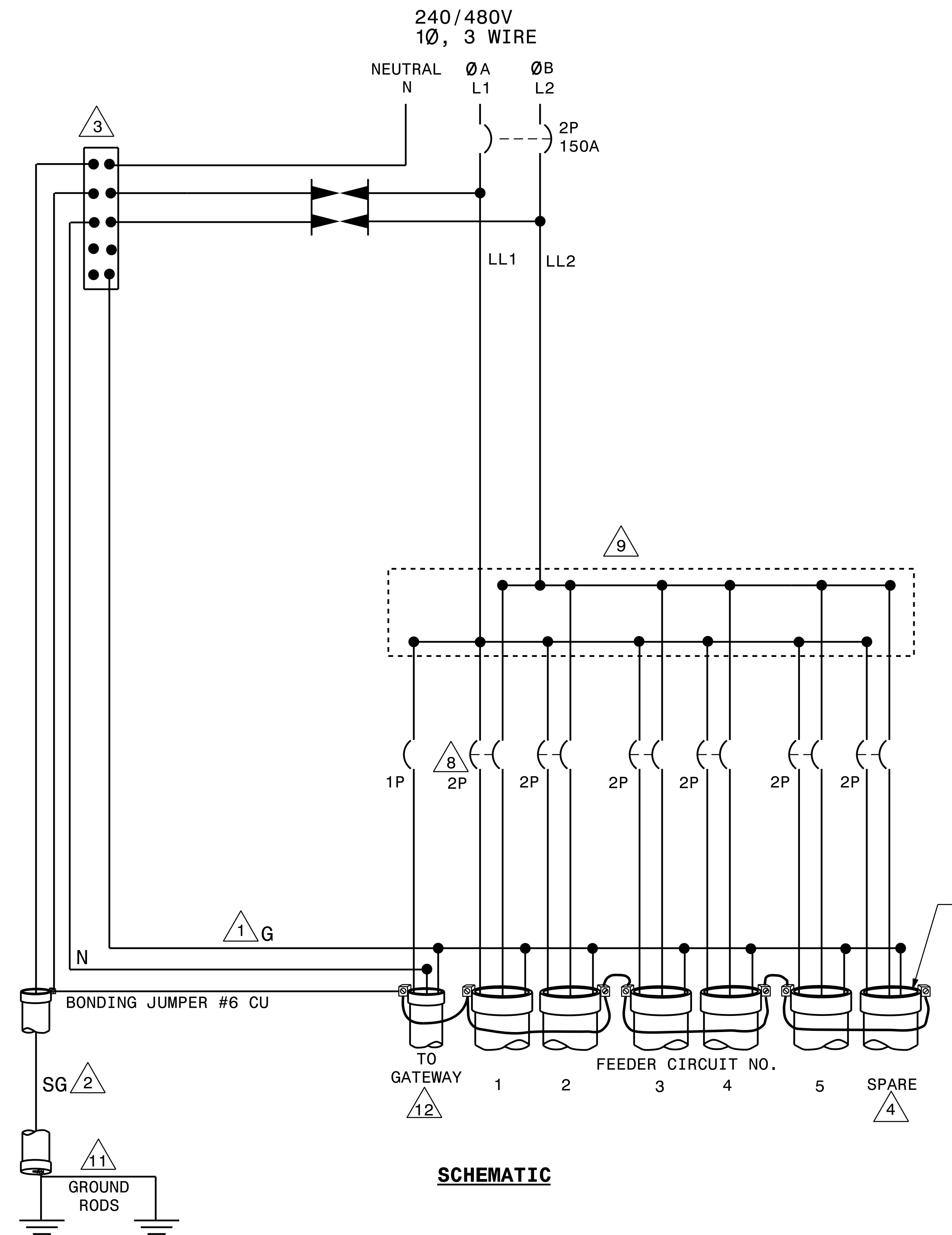

INTERIOR PANEL COMPONENT LAYOUT
 △ 6 △ 7 △ 10

- NOTES
- 1 EQUIPMENT GROUNDS (G) SHALL BE SIZED ACCORDING TO CIRCUIT DESCRIPTION. SEE PLANS.
 - 2 SYSTEM GROUND (SG) SHALL BE CONTINUOUS FROM THE NEUTRAL BAR TO THE GROUNDING ELECTRODE (GROUND ROD).
 - 3 THE NEUTRAL BAR SHALL BE BONDED TO THE PANEL.
 - 4 INSTALL 6 FEEDER CIRCUIT CONDUITS AS SHOWN. UNUSED CONDUIT SHALL BE CAPPED IN THE CONTROL SYSTEM JUNCTION BOX.
 - 5 INSTALL A GROUNDING BUSHING ON EACH METAL CONDUIT. CONNECT BONDING JUMPER AS REQUIRED BY NEC.
 - 6 SEE STANDARD DRAWING 1408.01 SHEET 3 OF 3 FOR ENCLOSURE.
 - 7 THE CONTROL SYSTEM MUST BE LABELED "SUITABLE FOR USE AS SERVICE EQUIPMENT." REFER TO STANDARD SPECIFICATION 1408-2 FOR OTHER REQUIREMENTS.
 - 8 SEE PLANS FOR LIGHTING CIRCUIT BREAKER SIZES.
 - 9 PROVIDE MULTI-TAP LOAD LUGS OR POWER DISTRIBUTION BLOCKS.
 - 10 PROVIDE MANUFACTURER SUPPLIED MOUNTING BRACKETS OR SCREW STUDS PERMANENTLY ATTACHED TO THE BACK PANEL, FOR MOUNTING COMPONENTS.
 - 11 PROVIDE AND INSTALL A CONDUIT CHOKE ON THE UNDERGROUND END OF THE 3/4" RGS SYSTEM GROUND CONDUIT.
 - 12 INSTALL #12 THWN CONDUCTOR FROM ENCLOSURE TO GATEWAY.

COMPONENT LIST			
#	QTY	DESCRIPTION	SPECIFICATIONS
1	1	NEUTRAL BAR	
2	1	SERVICE CIRCUIT BREAKER	2P, 480V, 150A
3	1	GATEWAY CIRCUIT BREAKER	1P, 240V, 15A
4	**	FEEDER CIRCUIT BREAKERS	2P, 480V, 50A MAX
5	1	TYPE 1 SURGE PROTECTION DEVICE	20,000A RATED
6	2	POWER DISTRIBUTION LUGS OR BLOCKS	
		MOUNTING BRACKETS OR SCREW STUDS	

**PROVIDE THE NUMBER OF BREAKERS SHOWN IN THE LOAD SCHEDULE ON THE PLANS. INCLUDE SPARE BREAKER AS WELL.

Rev.	Date	Description	Approved
2			
1			

NORTH CAROLINA DEPARTMENT OF TRANSPORTATION
 ROADWAY DESIGN LIGHTING/ELECTRICAL SECTION
CONTROL SYSTEM DETAILS
 1408D01, SHEET 1
CONTROL SYSTEM SCHEMATIC
 GUILFORD COUNTY

Drawn By: SAM Approved By: RGH Dwg No.:

30-JAN-2020 10:53
 C:\Users\malik\dms05922\R4707_LE_PSH.E5.dgn
 \$\$\$USERNAME\$\$\$