

Location and Surveys

Dewberry
 Dewberry Engineers Inc.
 551 PINEY FOREST ROAD
 DANVILLE, VA 24540
 PHONE: 434.797.4407
 FAX: 434.797.4341
 NCBELS #F-0929

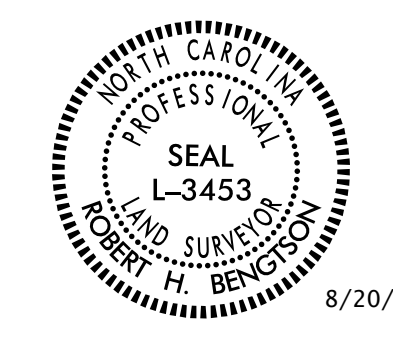

DOCUMENT NOT CONSIDERED FINAL
 UNLESS ALL SIGNATURES COMPLETED

I, ROBERT H. BENGTSON, a Professional Land Surveyor in the state of North Carolina hereby certify to the best of my knowledge and belief that the following work (plans, base map, compilation, R/W Staking) performed under my responsible charge meet NCDOT Survey Standards as directed in the NCDOT Location & Surveys guidelines and procedures.

I further certify that the data compiled come from available surveys/mapping performed by others and provided to me by NCDOT and do not certify to the accuracy or quality of the individual data sources.

I further certify that the right of way and permanent easement points shown herein and outlined in the tables shown hereon localized coordinates, station/offset have been checked and are accurate representations of the right of way and permanent easement points depicted on the corresponding highway plans. I also certify that the right of way and permanent easement points shown herein have been field monumented under my supervision from existing survey control provided by others that the depicted property data shown herein were surveyed by others and these monuments denote the right of way and easement boundaries at the time of staking which may be subject to change due to right of way revisions (See deeds for final determination).

Witness my original signature, registration number and seal this 16th day of August, 2019.

Dated and signed by:
Robert H. Bengtson
 Professional Land Surveyor L-3453 PLS + Seal

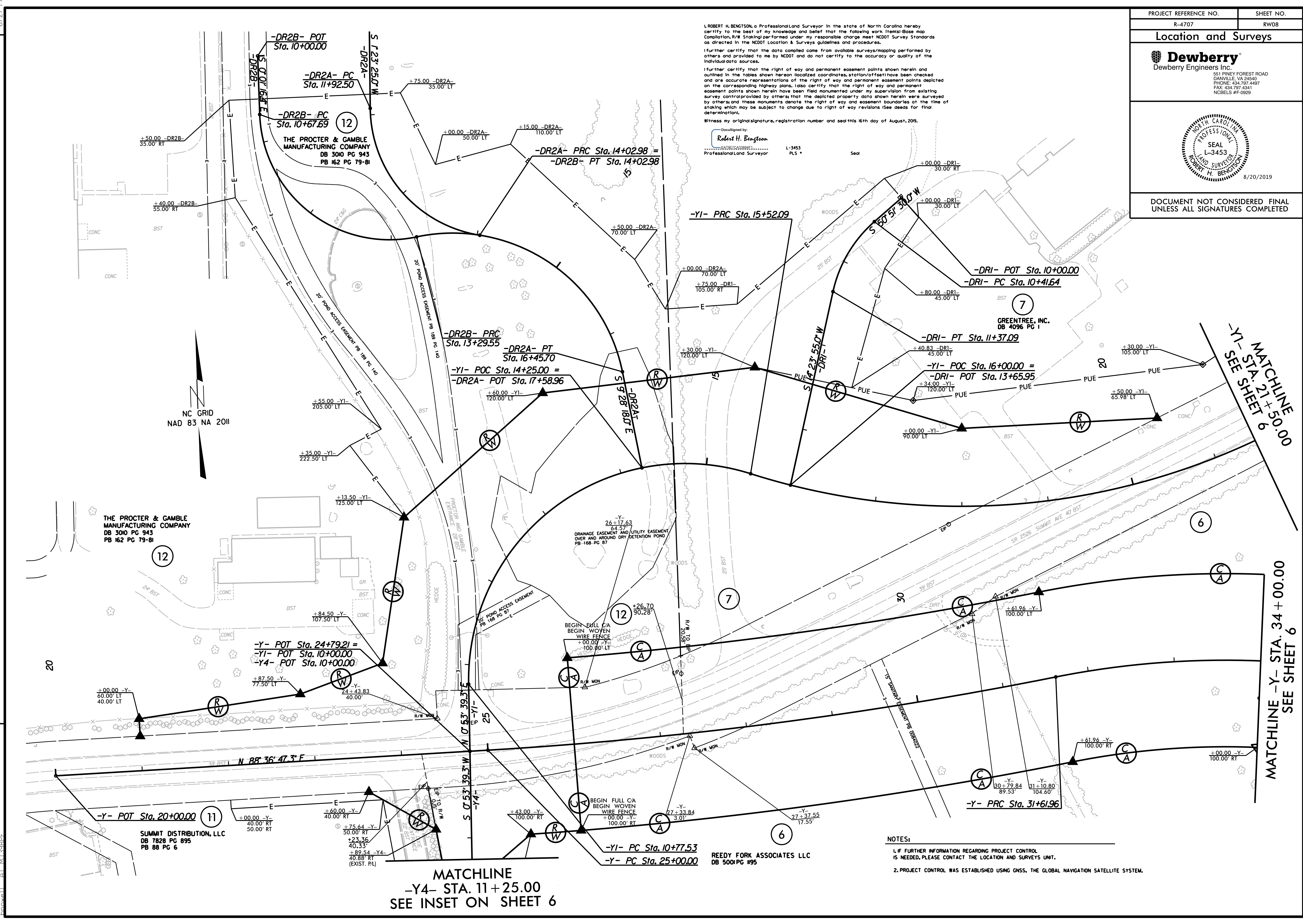

NC GRID
 NAD 83 NA 2011

THE PROCTER & GAMBLE
 MANUFACTURING COMPANY
 DB 3010 PG 943
 PB 162 PG 79-81

SUMMIT DISTRIBUTION, LLC
 DB 7828 PG 895
 PB 88 PG 6

MATCHLINE
 -Y4- STA. 11+25.00
 SEE INSET ON SHEET 6

MATCHLINE -Y- STA. 34+00.00
 SEE SHEET 6

MATCHLINE -Y1- STA. 21+50.00
 SEE SHEET 6

NOTES:
 1. IF FURTHER INFORMATION REGARDING PROJECT CONTROL IS NEEDED, PLEASE CONTACT THE LOCATION AND SURVEYS UNIT.
 2. PROJECT CONTROL WAS ESTABLISHED USING GNSS, THE GLOBAL NAVIGATION SATELLITE SYSTEM.

REVISIONS

6/2/19
 P:\5010\6210_15103\erab\es\4707_L_S_RW08_190820.dgn
 15103
 15103