

6/2/19

PROJECT REFERENCE NO. R-4707 SHEET NO. RW07

Location and Surveys

Dewberry Dewberry Engineers Inc. 551 PINEY FOREST ROAD DANVILLE, VA 24540 PHONE: 434.797.4497 FAX: 434.797.4341 NCBELS #F-0929

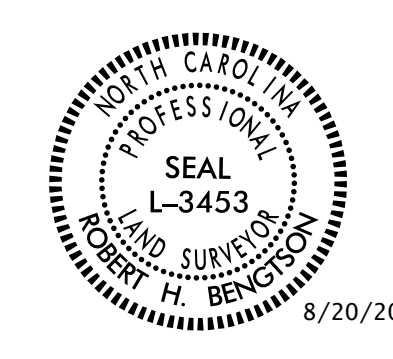

DOCUMENT NOT CONSIDERED FINAL UNLESS ALL SIGNATURES COMPLETED

I, ROBERT H. BENGTSON, a Professional Land Surveyor in the state of North Carolina hereby certify to the best of my knowledge and belief that the following work items (Base map Compilation, R/W Staking) performed under my responsible charge meet NCDOT Survey Standards as directed in the NCDOT Location & Surveys guidelines and procedures. I further certify that the data compiled come from available surveys/mapping performed by others and provided to me by NCDOT and do not certify to the accuracy or quality of the individual data sources. I further certify that the right of way and permanent easement points shown herein and outlined in the tables shown herein (localized coordinates, station/offset) have been checked and are accurate representations of the right of way and permanent easement points depicted on the corresponding highway plans. Also certify that the right of way and permanent easement points shown herein have been field monumented under my supervision from existing survey control provided by others that the depicted property data shown herein were surveyed by others and these monuments denote the right of way and easement boundaries at the time of staking which may be subject to change due to right of way revisions (See deeds for final determination). Witness my original signature, registration number and seal this 16th day of August, 2019.

DocuSigned by: Robert H. Bengtson L-3453 PLS * Seal

REEDY FORK ASSOCIATES LLC DB 500 PC 195 REFER TO 'BOUNDARY SURVEY OF REEDY FORK RANCH' DATED APRIL 3, 2000 AS PREPARED BY EVANS ENGINEERING INCORPORATED (NOT RECORDED)

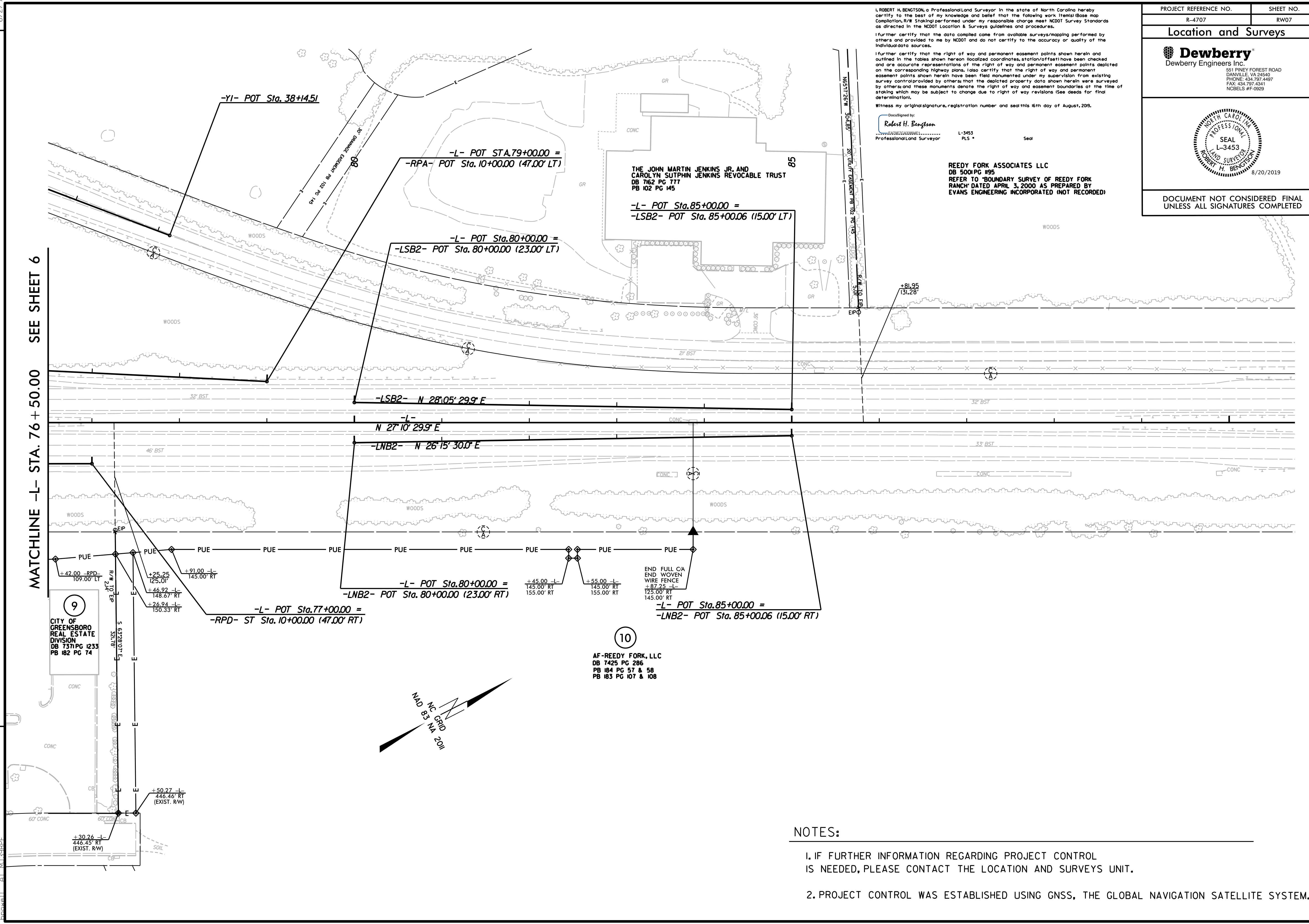

MATCHLINE -L- STA. 76 + 50.00 SEE SHEET 6

REVISIONS

NOTES:

- 1. IF FURTHER INFORMATION REGARDING PROJECT CONTROL IS NEEDED, PLEASE CONTACT THE LOCATION AND SURVEYS UNIT.
2. PROJECT CONTROL WAS ESTABLISHED USING GNSS, THE GLOBAL NAVIGATION SATELLITE SYSTEM.

Vertical text on the left margin containing file paths and drawing identifiers.