

Location and Surveys

PROJECT SURVEYOR

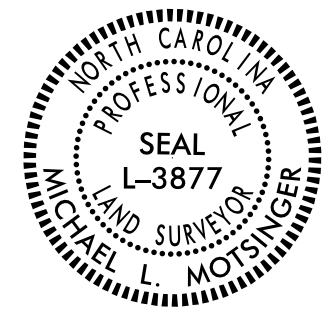

DOCUMENT NOT CONSIDERED FINAL
UNLESS ALL SIGNATURES COMPLETED

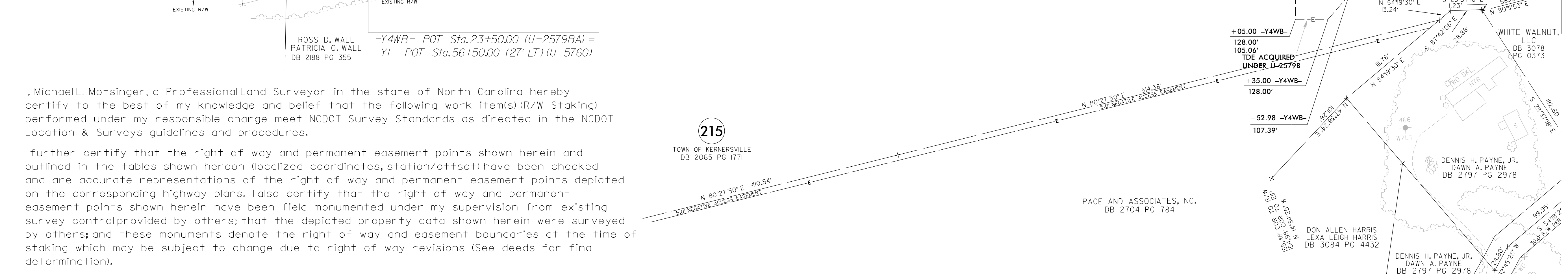
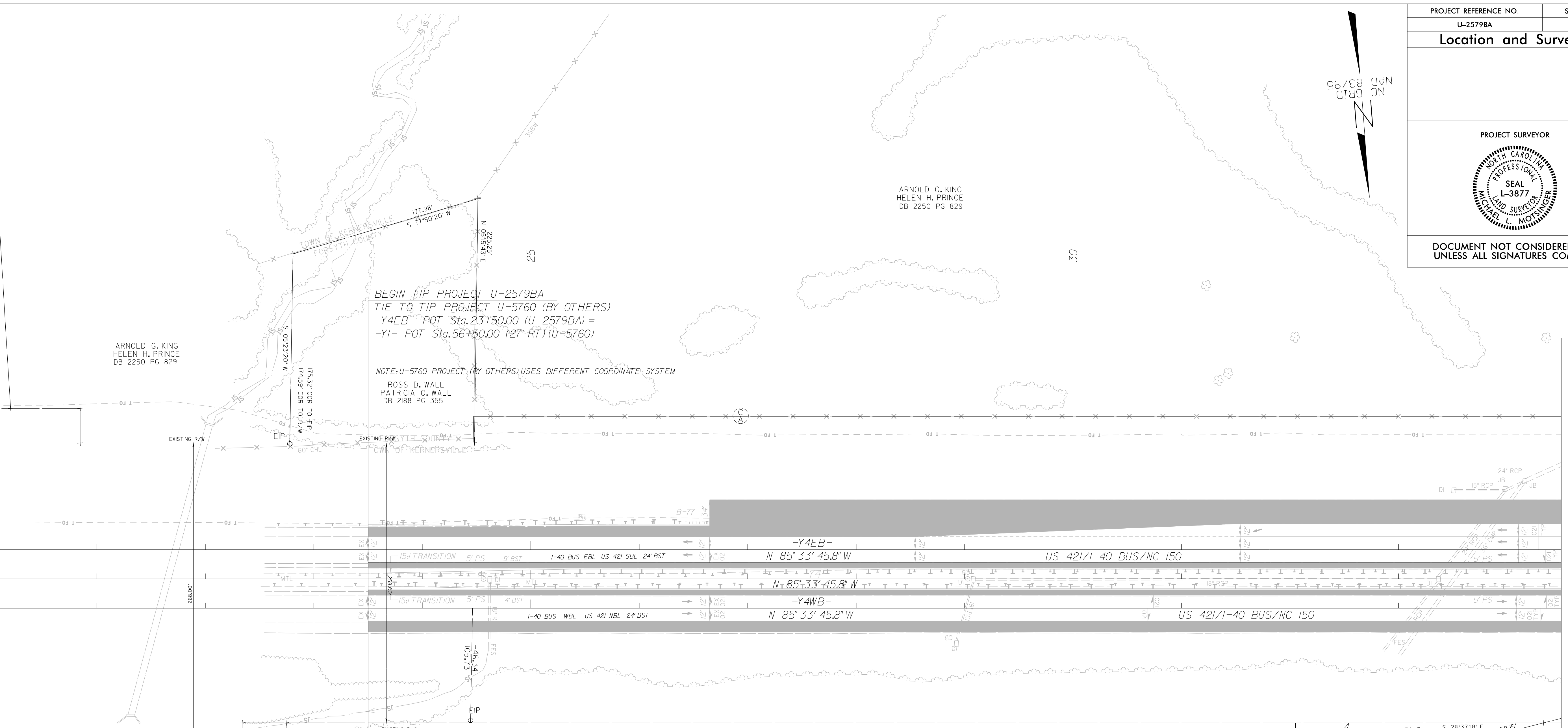
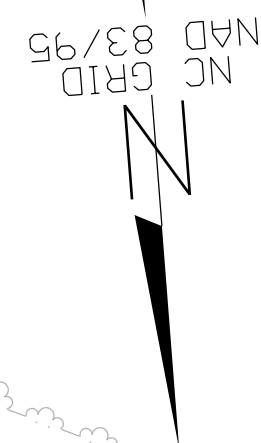

I, Michael L. Motsinger, a Professional Land Surveyor in the state of North Carolina hereby certify to the best of my knowledge and belief that the following work item(s) (R/W Staking) performed under my responsible charge meet NCDOT Survey Standards as directed in the NCDOT Location & Surveys guidelines and procedures.

I further certify that the right of way and permanent easement points shown herein and outlined in the tables shown hereon (localized coordinates, station/offset) have been checked and are accurate representations of the right of way and permanent easement points depicted on the corresponding highway plans. I also certify that the right of way and permanent easement points shown herein have been field monumented under my supervision from existing survey control provided by others; that the depicted property data shown herein were surveyed by others; and these monuments denote the right of way and easement boundaries at the time of staking which may be subject to change due to right of way revisions (See deeds for final determination).

Witness my original signature, registration number and seal this 10th day of February, 2020.

DocuSigned by:
Michael L. Motsinger
FDB86FE70E23C40E
Professional Land Surveyor

L-3877
PLS #



5.0' NEGATIVE ACCESS EASEMENT
0.0' UTILITY AND DRAINAGE EASEMENT
5.0' TEMPORARY EASEMENT
AND PERMANENT SLOPE EASEMENT

THOMAS W. PRINCE
ARNOLD G. KING
DB 2056 PG 1319

NOTES:

- IF FURTHER INFORMATION REGARDING PROJECT CONTROL IS NEEDED, PLEASE CONTACT THE LOCATION AND SURVEYS UNIT.
- PROJECT CONTROL WAS ESTABLISHED USING GNSS, THE GLOBAL NAVIGATION SATELLITE SYSTEM.
- RIGHT OF WAY MONUMENTATION ESTABLISHED FROM _____ TO _____.

REVISIONS

MATCHLINE -Y4- STA. 34 + 50 SHEET 5

6/2/19

18 FEB 2020 10:55 AM C:\Users\motsinger\Documents\Projects\U-2579BA\to be checked\U-2579BA.L.S.-rw04.dgn
 mtsinger AT L.S. 312635