DocuSign Envelope ID: 6582FDCC-CC12-46EB-A118-006E99107FF8

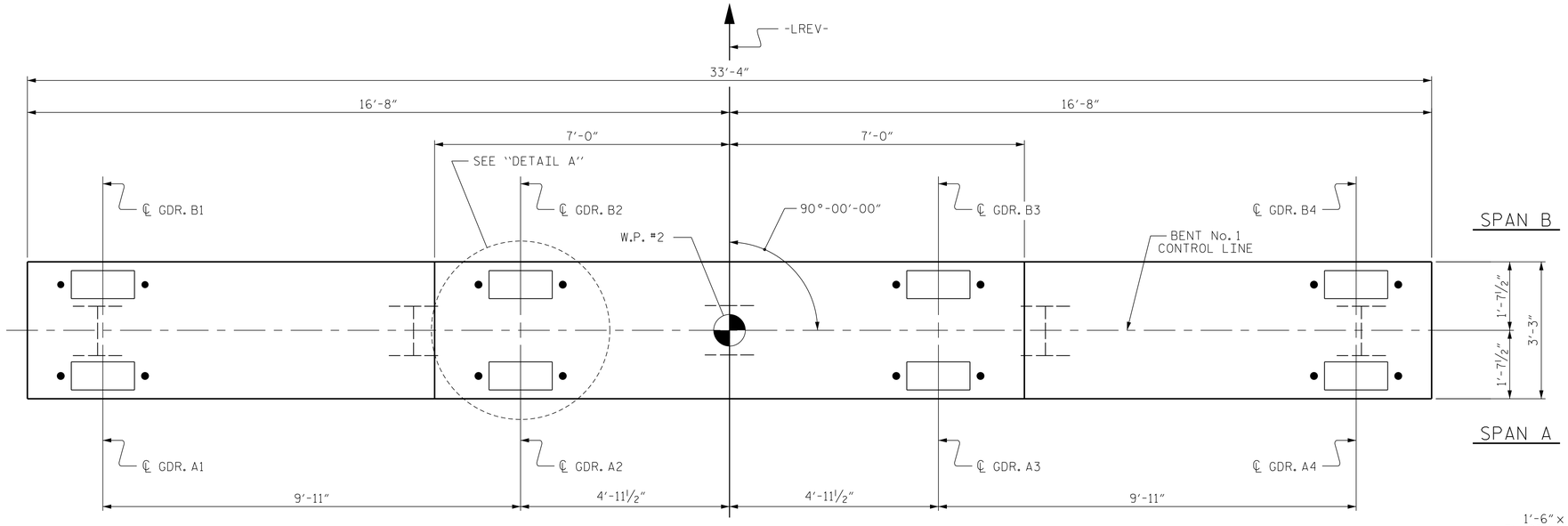


PLAN

## NOTES:

STIRRUPS IN CAP MAY BE SHIFTED AS NECESSARY TO CLEAR ANCHOR BOLTS.

GALVANIZE THE TOP 30 FEET OF EACH INTERIOR BENT PILE IN ACCORDANCE WITH SECTION 1076 OF THE STANDARD SPECIFICATIONS.

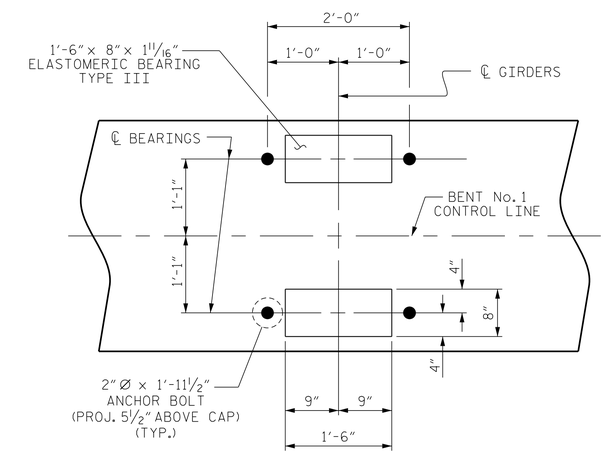


DETAIL "A"
(TYP. EA. GIRDER)

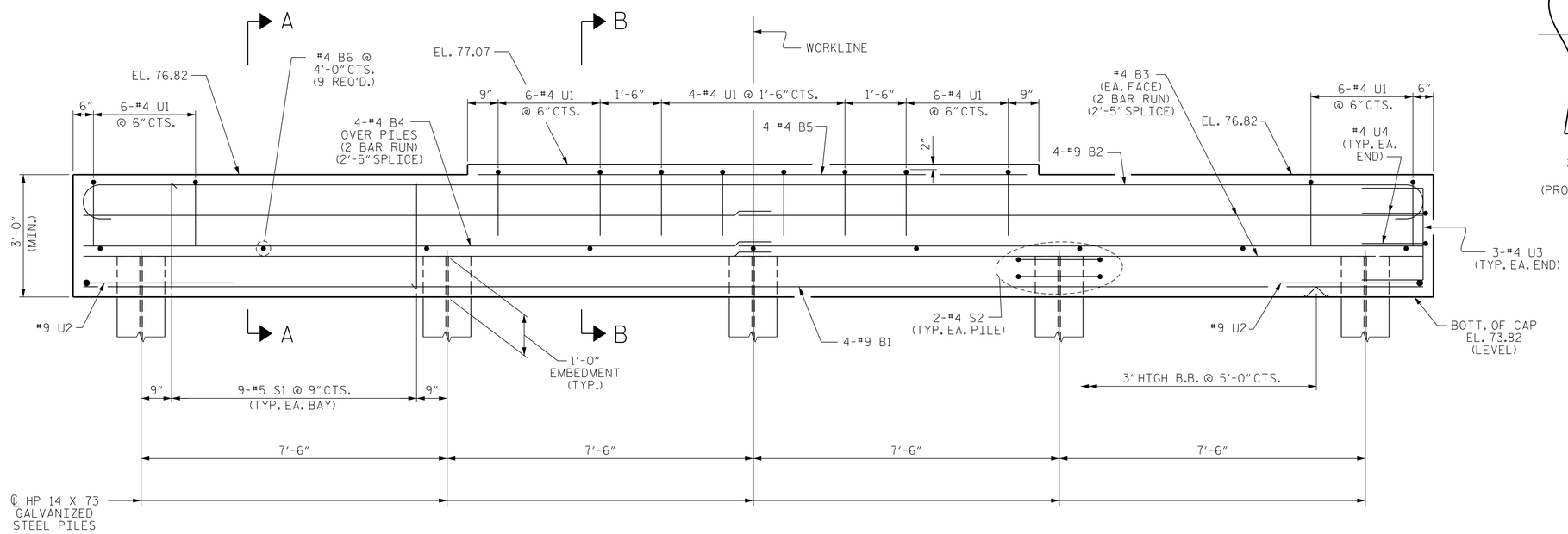


ELEVATION

NOTE:
INVERT ALTERNATE
STIRRUPS AS SHOWN

PROJECT NO. BR-0014
CUMBERLAND COUNTY
STATION: 21+37.00 -LREV-

SHEET 1 OF 2

ENGINEER OF RECORD
6/6/2019

NORTH CAROLINA PROFESSIONAL SEAL 37400 ENGINEER GREGORY M. GILLAND

Docusigned by: Gregory M. Gilland

WETHERILL ENGINEERING
1223 Jones Franklin Rd.
Raleigh, N.C. 27606
Bus: 919 851 8077
Fax: 919 851 8107
LICENSE NO. F-0377

STATE OF NORTH CAROLINA
DEPARTMENT OF TRANSPORTATION
RALEIGH

SUBSTRUCTURE

BENT No. 1

| REVISIONS | | | | | | SHEET NO. |
|---|---|---|---|---|---|---|
| NO. | BY: | DATE: | NO. | BY: | DATE: | S-21 |
| 1 | | | 3 | | | TOTAL SHEETS |
| 2 | | | 4 | | | 28 |

DRAWN BY : D. HODGE DATE : 4/19
CHECKED BY : G.M. GILLAND DATE : 4/19

DOCUMENT NOT CONSIDERED FINAL UNLESS ALL SIGNATURES COMPLETED

P:\2019\SMU Bridge Replacement Program\BR-0014\Structures\DGN\BR0014_SMU_BT.dgn
6/6/2019 1:50:05 PM