

### FOUNDATION LAYOUT

DIMENSIONS LOCATING PILES ARE SHOWN TO THEIR CENTERLINE

### FOUNDATION NOTES:

- FOR PILES, SEE SECTION 450 OF THE STANDARD SPECIFICATIONS.
- PILES AT END BENT No. 1 AND END BENT No. 2 ARE DESIGNED FOR A FACTORED RESISTANCE OF 95 TONS PER PILE.
- DRIVE PILES AT END BENT No. 1 AND END BENT No. 2 TO A REQUIRED DRIVING RESISTANCE OF 160 TONS PER PILE.
- PILES AT BENT No. 1 ARE DESIGNED FOR A FACTOR RESISTANCE OF 110 TONS PER PILE.
- DRIVE PILES AT BENT No. 1 TO A REQUIRED DRIVING RESISTANCE OF 210 TONS PER PILE. THIS REQUIRED DRIVING RESISTANCE INCLUDES ADDITIONAL RESISTANCE FOR DOWNDRAW OR SCOUR.
- INSTALL PILES AT BENT No. 1 TO A TIP ELEVATION NO HIGHER THAN 35 FT.
- THE SCOUR CRITICAL ELEVATION FOR BENT No. 1 IS ELEVATION 53 FT. SCOUR CRITICAL ELEVATIONS ARE USED TO MONITOR POSSIBLE SCOUR PROBLEMS DURING THE LIFE OF THE STRUCTURE.
- TESTING PILES WITH THE PDA DURING DRIVING, RESTRIKING OR REDRIVING MAY BE REQUIRED. THE ENGINEER WILL DETERMINE THE NEED FOR PDA TESTING. FOR PDA TESTING, SEE SECTION 450 OF THE STANDARD SPECIFICATIONS.

PROJECT NO. BR-0014  
CUMBERLAND COUNTY  
 STATION: 21+37.00 -LREV-

SHEET 2 OF 3

P:\2018\SMU Bridge Replacement Program\BR-0014\Structures\DG\NB\0014\_SMU\_FL.dgn  
 6/6/2019 11:22:00 AM

DRAWN BY : D. HODGE DATE : 4/19  
 CHECKED BY : G. GILLAND DATE : 4/19

DOCUMENT NOT CONSIDERED FINAL  
UNLESS ALL SIGNATURES COMPLETED

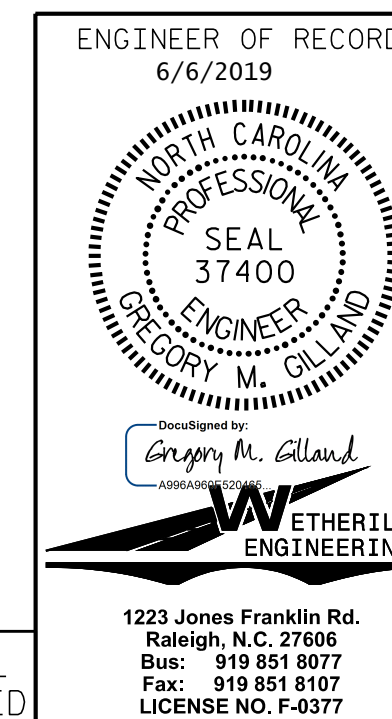

STATE OF NORTH CAROLINA  
 DEPARTMENT OF TRANSPORTATION  
 RALEIGH

**GENERAL DRAWING**  
 BRIDGE ON NC 242  
 OVER BEAVER DAM CREEK  
 BETWEEN NC 210 AND SR 2036

REVISIONS						SHEET NO.
NO.	BY:	DATE:	NO.	BY:	DATE:	S-2
1			3			TOTAL SHEETS
2			4			28

1223 Jones Franklin Rd.  
 Raleigh, N.C. 27606  
 Bus: 919 851 8077  
 Fax: 919 851 8107  
 LICENSE NO. F-0377