

STATE OF NORTH CAROLINA  
 DEPT. OF TRANSPORTATION  
 DIVISION OF HIGHWAYS  
 RALEIGH, N.C.

ENGLISH DETAIL DRAWING FOR  
**METHOD OF CLEARING**  
 MODIFIED METHOD - II

SHEET 1 OF 1  
**200d02**

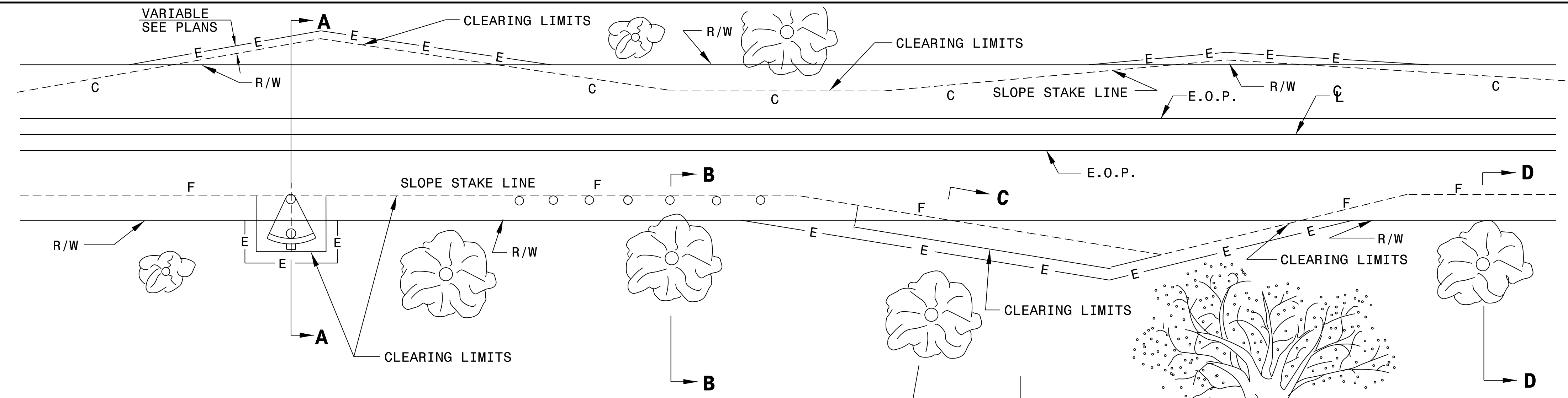

**GENERAL NOTES:**

1. REMOVE TREES OUTSIDE THE CLEARING LIMIT WHEN, IN THE OPINION OF THE ENGINEER, THE UTILITY OF A TREE WILL BE DESTROYED BY THE CONSTRUCTION OR THE CLEARING OPERATION.
2. CLEAR IN ACCORDANCE WITH THIS STANDARD EXCEPT WHERE ADDITIONAL CLEARING IS REQUIRED FOR SAFETY AS SHOWN ON THE PLANS.
3. FOR SECTIONS WITH WIDE MEDIANS WHERE TREES ARE TO REMAIN, CLEAR THE MEDIUM SIDE IN THE SAME MANNER AS ON THE OUTSIDE.
4. HAND CLEAR AS NEEDED OUTSIDE THE SLOPE STAKE LINES FOR INSTALLATION OF EROSION CONTROL DEVICES.

**CLEAR TO SLOPE STAKE LINE OR CONSTRUCTION LIMITS**

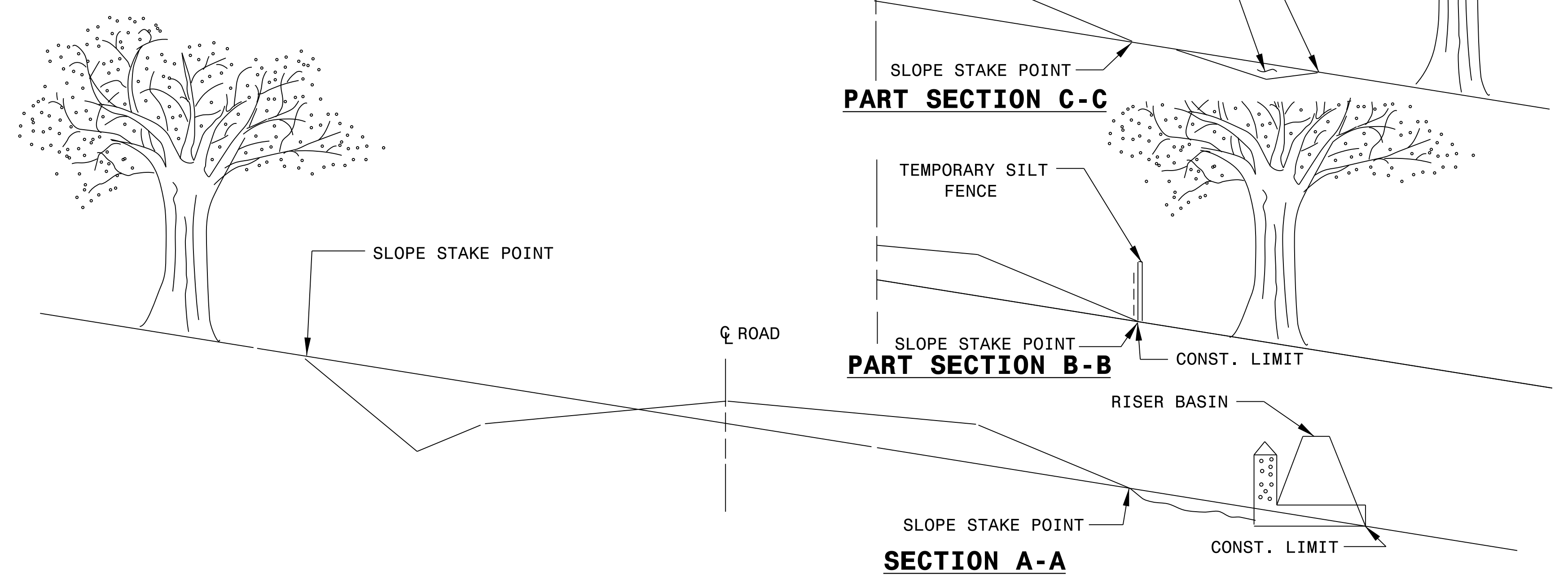

STATE OF NORTH CAROLINA  
 DEPT. OF TRANSPORTATION  
 DIVISION OF HIGHWAYS  
 RALEIGH, N.C.

ENGLISH DETAIL DRAWING FOR  
**METHOD OF CLEARING**  
 MODIFIED METHOD - II

SHEET 1 OF 1  
**200d02**

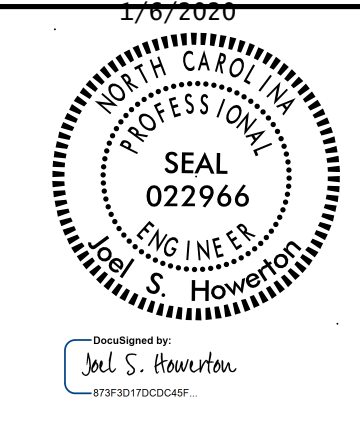

**CONTRACT STANDARDS & DEVELOPMENT UNIT**  
**STANDARDS AND SPECIAL DESIGN**  
 Office 919-707-6950 FAX 919-250-4119

**SEE TITLE BLOCK**

ORIGINAL BY: rnbritt DATE: 05-02-11  
 MODIFIED BY: DATE:  
 CHECKED BY: DATE:  
 FILE SPEC.: details/rnbritt/english/urban/u3615aconcretefume.dgn

DOCUMENT NOT CONSIDERED FINAL  
 UNLESS ALL SIGNATURES COMPLETED