

PLAN

NOTES
 THE CONCRETE IN THE SHADED AREA OF THE WING SHALL BE POURED AFTER THE PARAPETS ARE CAST IF SLIP FORMING IS USED.
 THE TOP SURFACE OF THE END BENT CAP, EXCEPT THE BEARING AREA AND THE AREA OUTSIDE THE EDGE OF SUPERSTRUCTURE, SHALL BE RAKED TO A DEPTH OF 1/4".

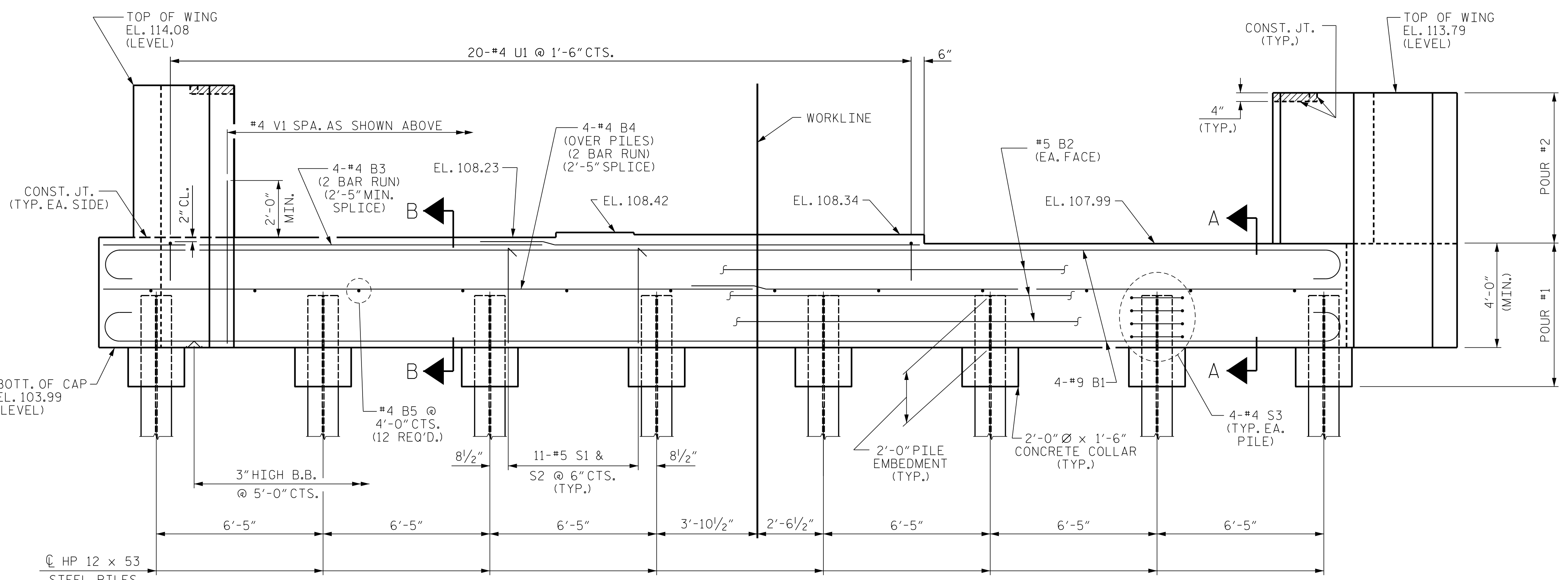

ELEVATION

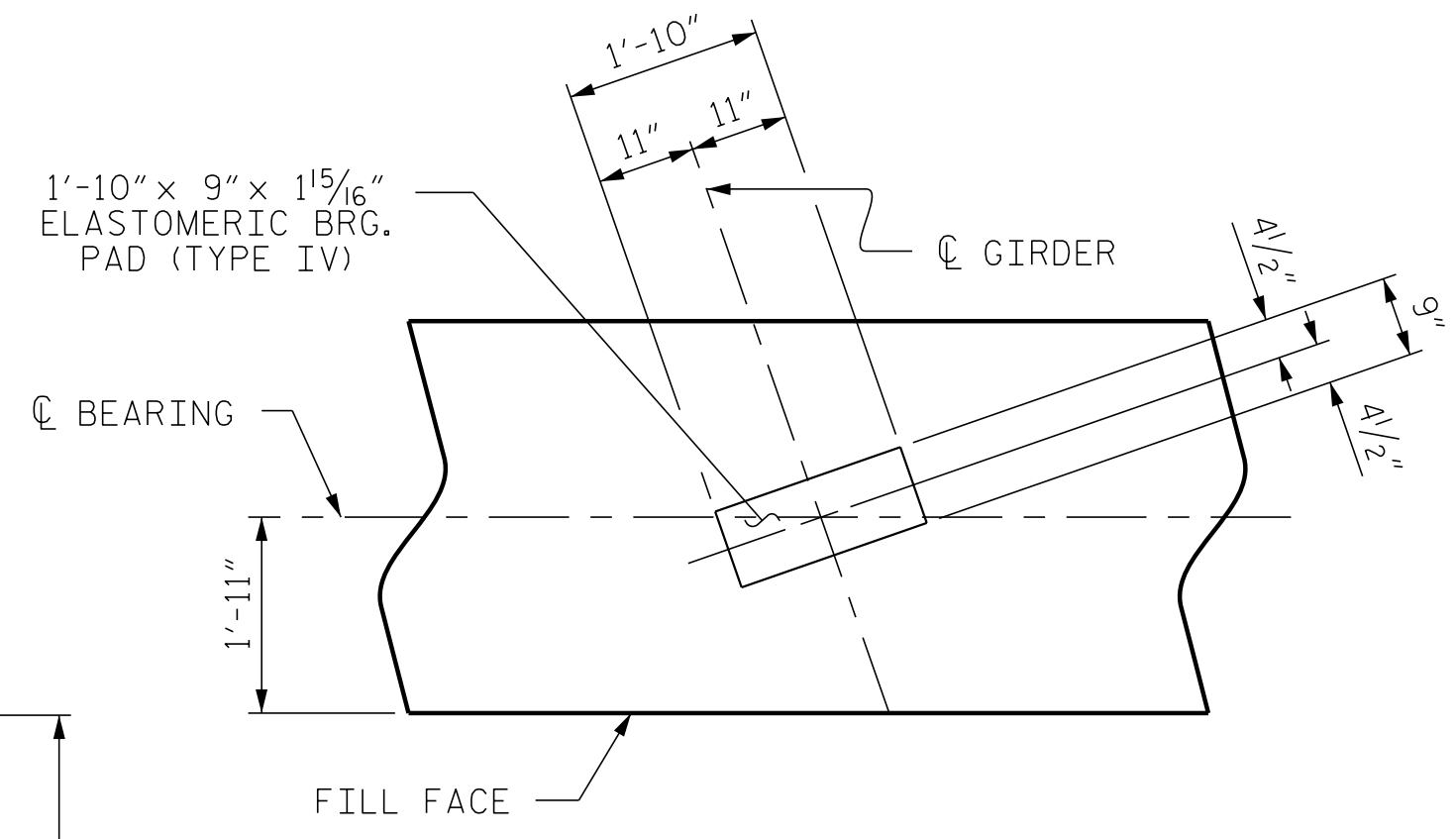

DETAIL "A"
(TYP. EA. GIRDER)

PROJECT NO. R-5797
COLUMBUS COUNTY
 STATION: 30+65.33 -Y1B-
 SHEET 1 OF 3

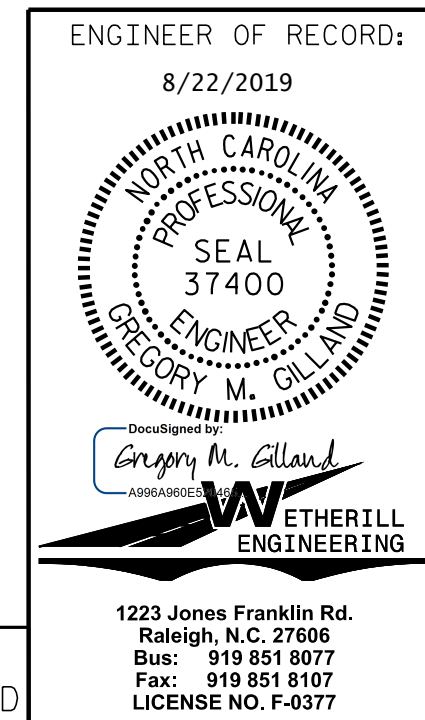

ENGINEER OF RECORD: 8/22/2019		STATE OF NORTH CAROLINA DEPARTMENT OF TRANSPORTATION RALEIGH	
SUBSTRUCTURE END BENT No. 1			
REVISIONS			
NO.	BY:	DATE:	SHEET NO.
1			S-22
2			TOTAL SHEETS
			33

DRAWN BY: D. HODGE DATE: 1/19
 CHECKED BY: B.C. HUNT DATE: 2/19

FOR SECTION A-A AND B-B, SEE SHEET 3 OF 3.

DOCUMENT NOT CONSIDERED FINAL
 UNLESS ALL SIGNATURES COMPLETED

P:\2017\17186501-R-5797-Structures\06NR5797-SMJ_EB.dgn
 8/21/2019 1:41:10 PM