

NOTE *
THESE BARS ARE TO MATCH
#4 "V" BARS IN END BENT

HALF SECTION - INTEGRAL END BENT DIAPHRAGM
HALF SECTION - BENT DIAPHRAGM
TYPICAL SECTION

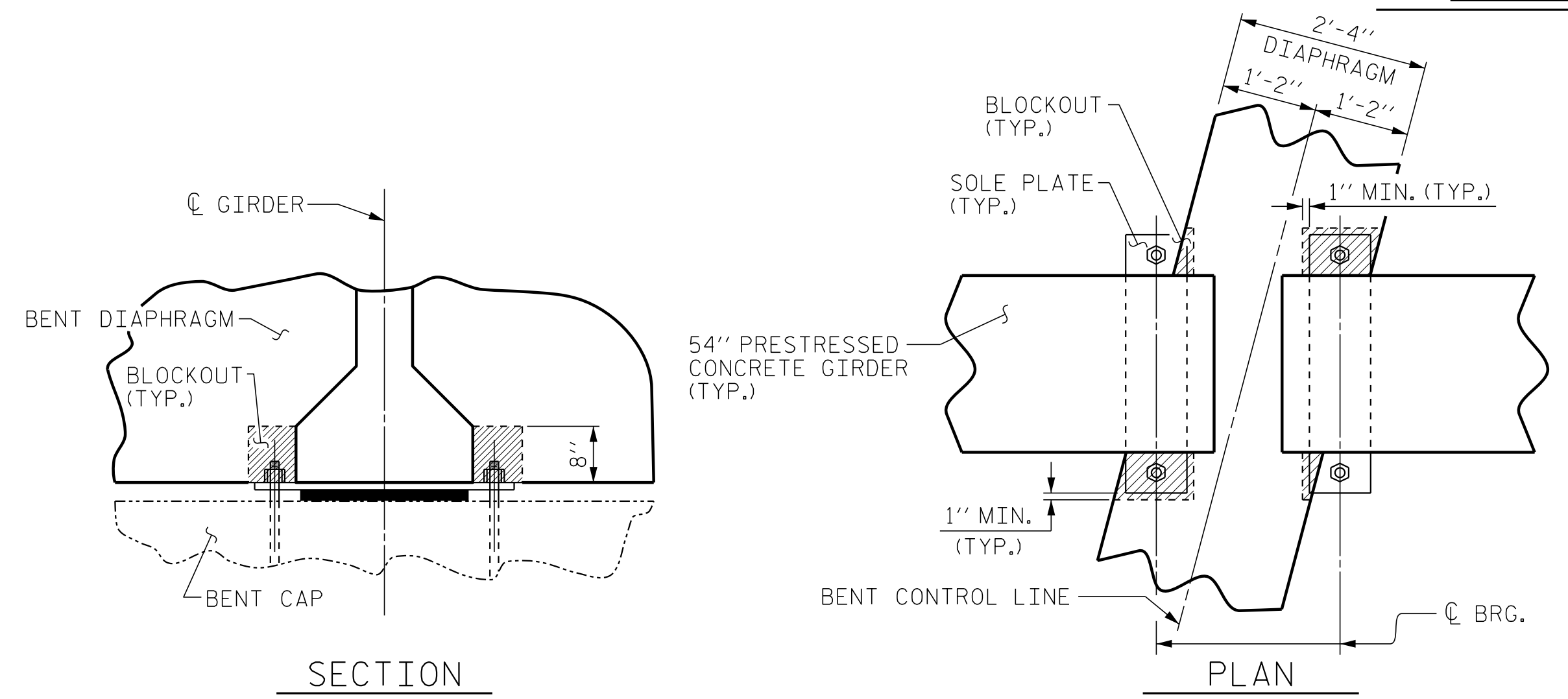

SECTION
BENT DIAPHRAGM BLOCK-OUT DETAIL

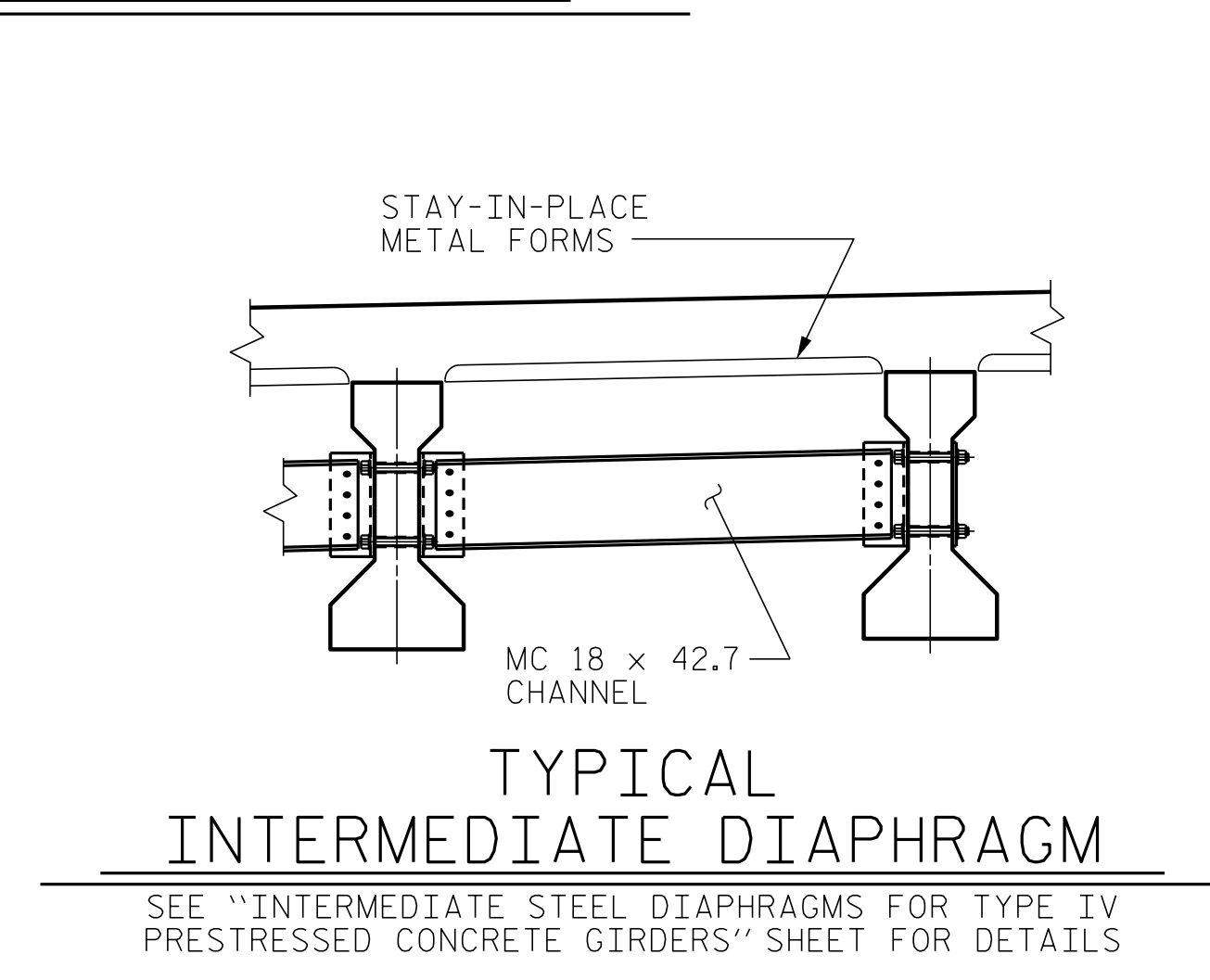

TYPICAL
INTERMEDIATE DIAPHRAGM
SEE "INTERMEDIATE STEEL DIAPHRAGMS FOR TYPE IV
PRESTRESSED CONCRETE GIRDERS" SHEET FOR DETAILS

PROJECT NO. R-5797
COLUMBUS COUNTY
STATION: 30+65.33 -Y1B-
SHEET 1 OF 2

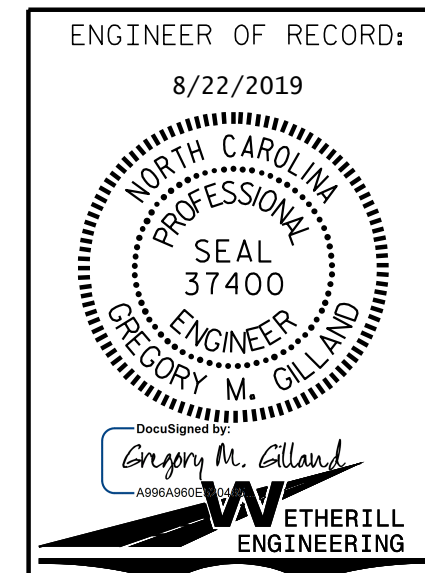

STATE OF NORTH CAROLINA
DEPARTMENT OF TRANSPORTATION
RALEIGH
SUPERSTRUCTURE
TYPICAL SECTION

REVISIONS						SHEET NO.
NO.	BY:	DATE:	NO.	BY:	DATE:	S-5
1			3			TOTAL SHEETS
2			4			33

DRAWN BY: D. HODGE DATE: 12/18
CHECKED BY: G.M. GILLAND DATE: 1/19

DOCUMENT NOT CONSIDERED FINAL
UNLESS ALL SIGNATURES COMPLETED

P:\2017\17186501-R-5797-Structures\DWG\R5797_SMU_17.s.dgn
 8/21/2019 1:28:01 PM