

Location and Surveys

DIVISION OF HIGHWAYS
LOCATION AND SURVEYS
DIVISION 6 FIELD OFFICE

PROJECT SURVEYOR

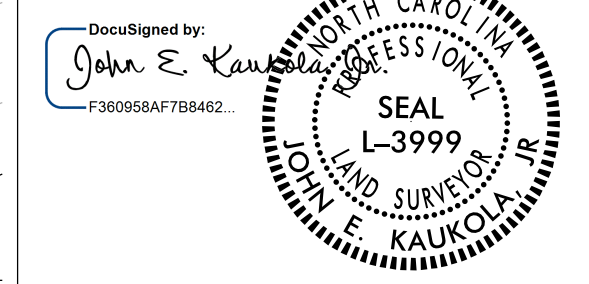

DOCUMENT NOT CONSIDERED FINAL
UNLESS ALL SIGNATURES COMPLETED

I, JOHN E. KAUKOLA JR., certify that the right of way and permanent easement
monumentation for this project shown herein was completed under my direct and
responsible charge from an actual survey made under my supervision; that all horizontal
closures had a minimum ratio of precision of 1:10,000 (Class A). Field work was
performed from 02/22/2021 to 02/26/2021, and all coordinates are based on NAD83/2011;
That this survey was performed to meet the requirements of 21NCAO 56.1600 as
applicable.

This 1st day of March, 2021.
Signed by:
John E. Kaulola Jr.
Professional Land Surveyor L-3999

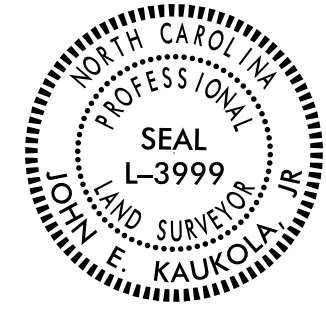

SUE WALTERS
DB 526 PG 492

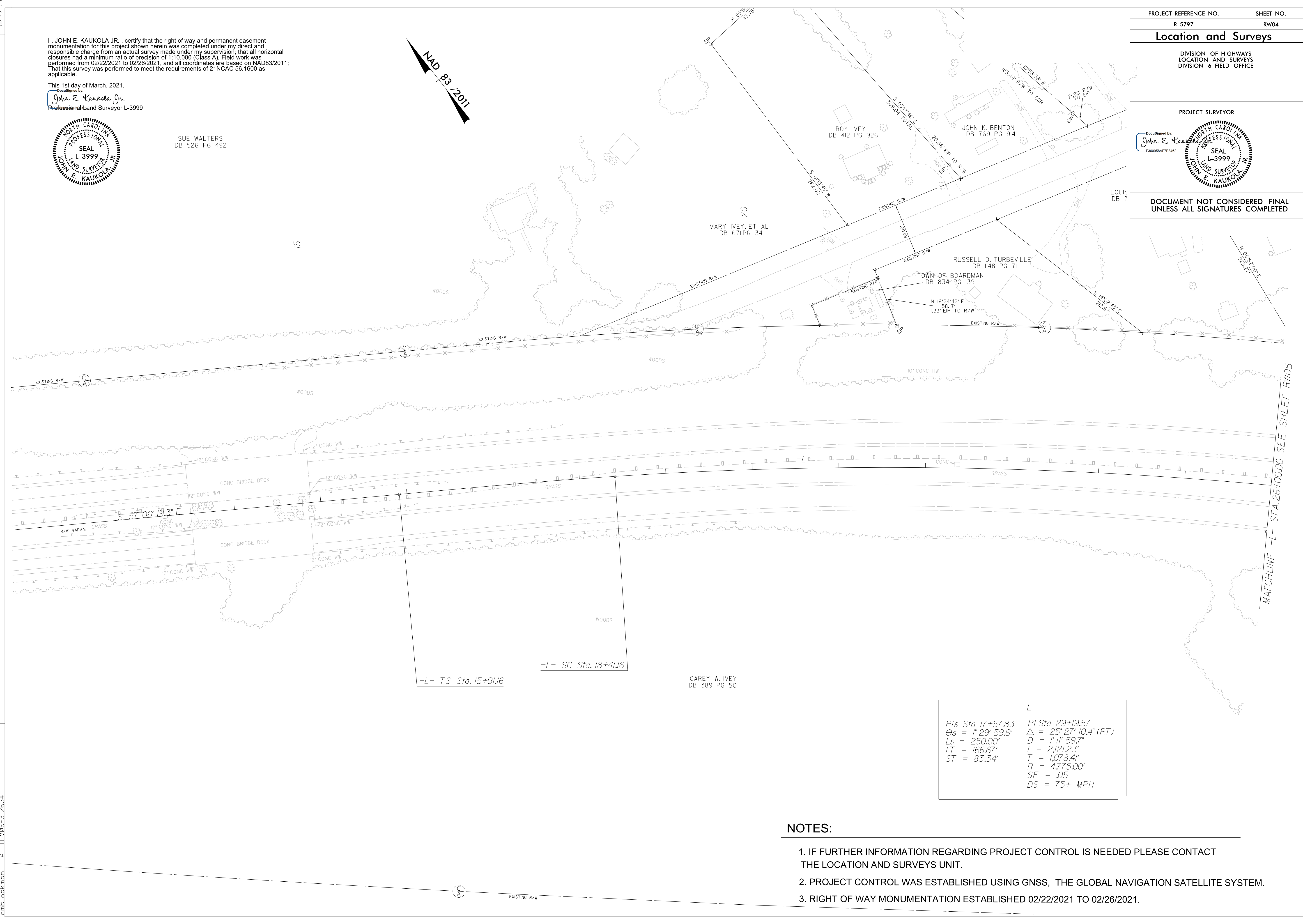
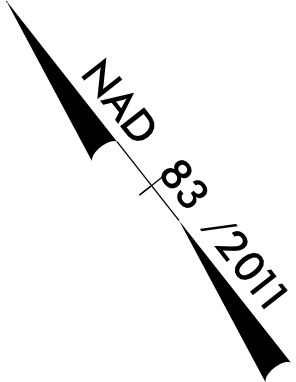

REVISIONS

K:\FE\2021\1522\Projects\IR-5797\E-rw\shhets_210122\work\RW\RW-5797_1s_rw04.dgn
AT: 01/06/2021 11:42
cmblekmon

-L-	
PIs Sta 17+57.83	PI Sta 29+19.57
$\Delta s = 1' 29' 59.6''$	$\Delta = 25' 27' 10.4''$ (RT)
LS = 250.00'	D = 1' 11' 59.7''
LT = 166.67'	L = 2,121.23'
ST = 83.34'	T = 1,078.41'
	R = 4,775.00'
	SE = .05
	DS = 75+ MPH

NOTES:

1. IF FURTHER INFORMATION REGARDING PROJECT CONTROL IS NEEDED PLEASE CONTACT THE LOCATION AND SURVEYS UNIT.
2. PROJECT CONTROL WAS ESTABLISHED USING GNSS, THE GLOBAL NAVIGATION SATELLITE SYSTEM.
3. RIGHT OF WAY MONUMENTATION ESTABLISHED 02/22/2021 TO 02/26/2021.