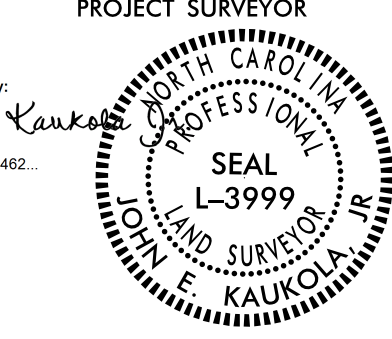

6/2/09

SURVEY CONTROL SHEET

W/ EXISTING CENTERLINE ALIGNMENTS PRIOR TO CONSTRUCTION

PROJECT REFERENCE NO. R-5797	SHEET NO. RW02C-4
Location and Surveys	
DIVISION OF HIGHWAYS LOCATION AND SURVEYS DIVISION 6 FIELD OFFICE	
PROJECT SURVEYOR DocuSigned by: <i>John E. Kaukola Jr.</i> F380958AF7B84E2	
	
DOCUMENT NOT CONSIDERED FINAL UNLESS ALL SIGNATURES COMPLETED	

I, JOHN E. KAUKOLA JR., PLS, certify that the Project Control was performed under my supervision from an actual GPS survey made under my supervision and the following information was used to perform the survey:

Class of survey: AA
 Type of GPS field procedure: Fast-Static
 Dates of survey: January 4, 2018
 Datum/Epoch: NAD83/NA2011
 Published/Fixed-control use: Project Control
 Localized around: R-5797-4
 Northing: 252670.283
 Easting: 2011601.474
 Combined grid factor: 0.09999718048
 Geoid model: G12B
 Units: US Survey Foot

I also certify that the Baseline Control for this project was completed under my direct and responsible charge from an actual survey made under my supervision; that all horizontal closures had a minimum ratio of precision of 1:20,000 (Class AA) and Vertical accuracy to Class A. Field work was performed from August 2017 to January 2018, and all coordinates are based on NAD 83/2011 and all elevations are based on NAVD 88; that this survey was performed to meet the requirements of 21NCAC 56.1600 as applicable.

This 1st day of March, 2021.

DocuSigned by:
John E. Kaukola Jr.
 F380958AF7B84E2
 Professional Land Surveyor L-3999

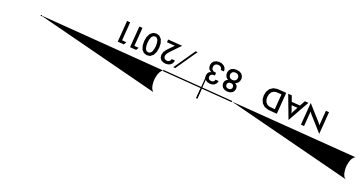

MATCHLINE SHEET RW02C-3

MATCHLINE SHEET RW02C-5

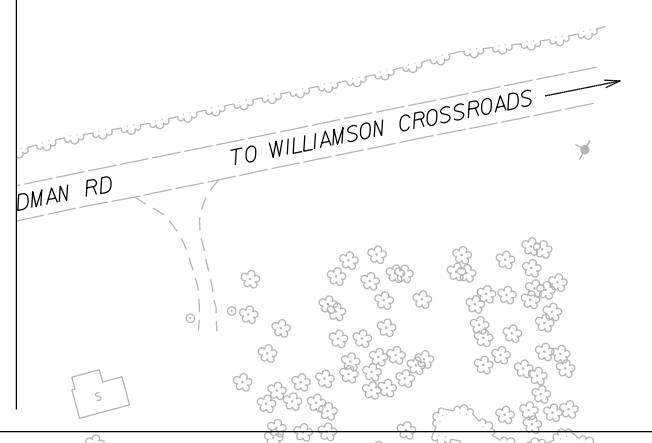
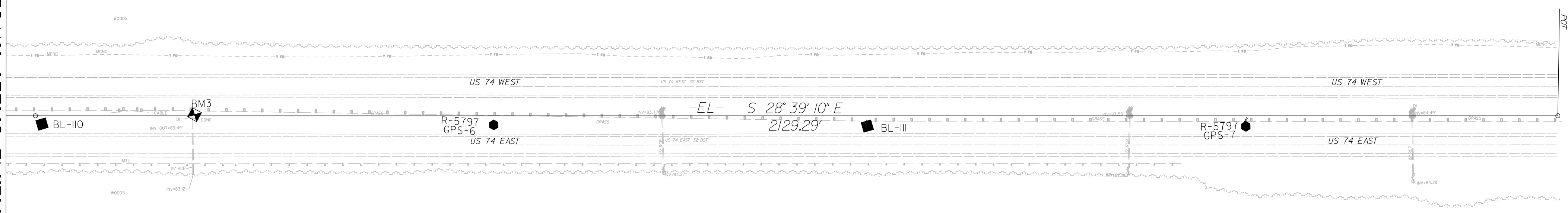

REVISIONS

16-FEB-2021 14:03
C:\DIV06-314142\Projects\IR-5797\Drawings\work\RW\5797_1s-rw02c-4.dgn
cmblackmon AT DIV06-312634

NOTES:

1. PROJECT CONTROL WAS ESTABLISHED USING GNSS, THE GLOBAL NAVIGATION SATELLITE SYSTEM.
2. THE SURVEY CONTROL DATA FOR THIS PROJECT HAS BEEN COMPILED FROM VARIOUS SOURCES. IF FURTHER INFORMATION REGARDING PROJECT CONTROL IS NEEDED, PLEASE CONTACT THE LOCATION AND SURVEYS UNIT.