

BAGGED STONE AND PIPE SHALL BE PLACED IMMEDIATELY AFTER COMPLETION OF END BENT EXCAVATION. PIPE MAY BE EITHER CONCRETE, CORRUGATED STEEL, CORRUGATED ALUMINUM ALLOY, OR CORRUGATED PLASTIC. PERFORATED PIPE WILL NOT BE ALLOWED.

BAGGED STONE SHALL REMAIN IN PLACE UNTIL THE ENGINEER DIRECTS THAT IT BE REMOVED. THE CONTRACTOR SHALL REMOVE AND DISPOSE OF SILT ACCUMULATIONS AT BAGGED STONE WHEN SO DIRECTED BY THE ENGINEER. BAGS SHALL BE REMOVED AND REPLACED WHENEVER THE ENGINEER DETERMINES THAT THEY HAVE DETERIORATED AND LOST THEIR EFFECTIVENESS.

NO SEPARATE PAYMENT WILL BE MADE FOR THIS WORK AND THE ENTIRE COST OF THIS WORK SHALL BE INCLUDED IN THE UNIT CONTRACT PRICE BID FOR THE SEVERAL PAY ITEMS.

COORDINATE TEMPORARY DRAINAGE WITH ROADWAY TEMPORARY SHORING.

TEMPORARY DRAINAGE AT END BENT

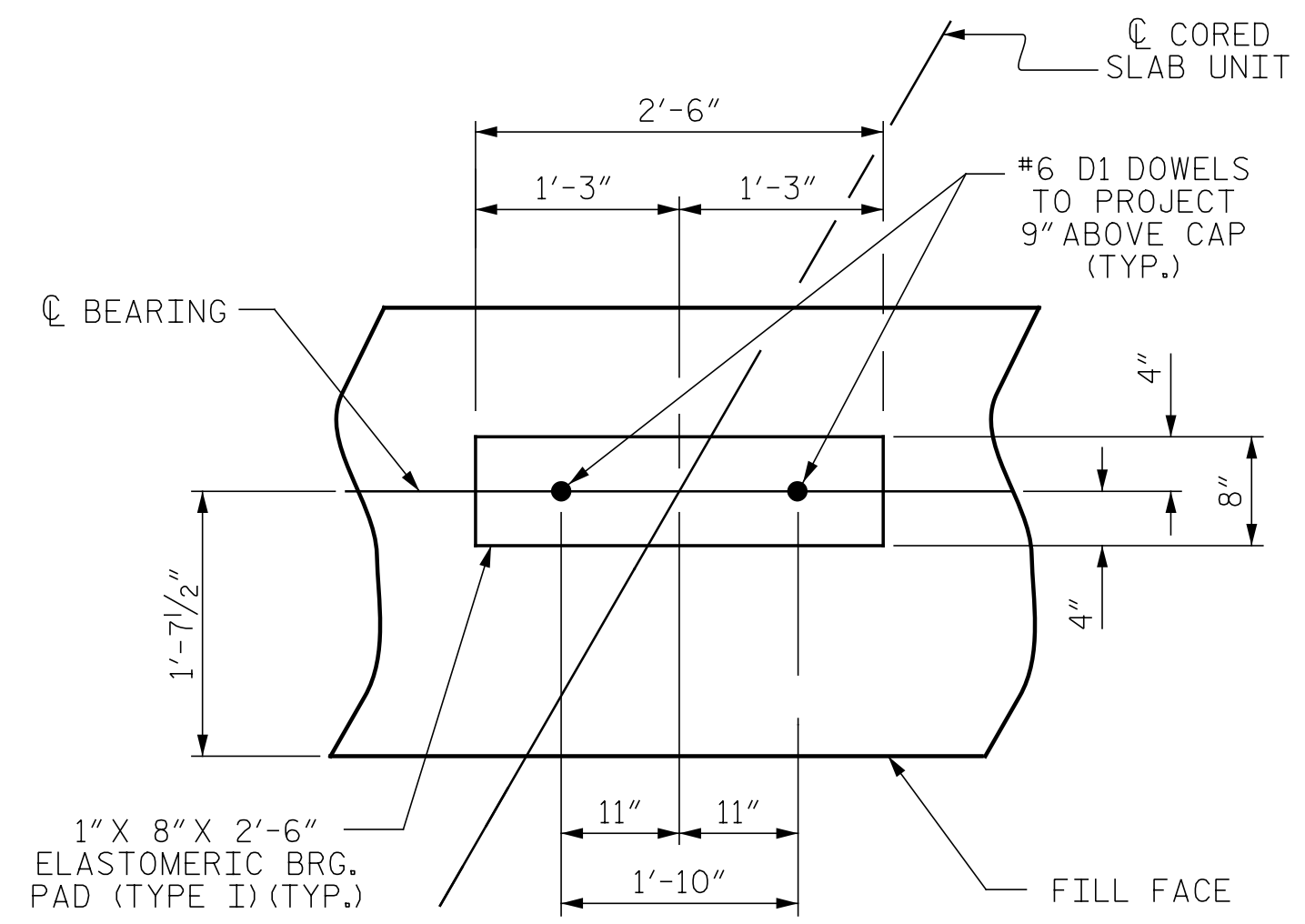

DETAIL "A"

(END BENT No. 1 SHOWN, END BENT No. 2 SIMILAR BY ROTATION)

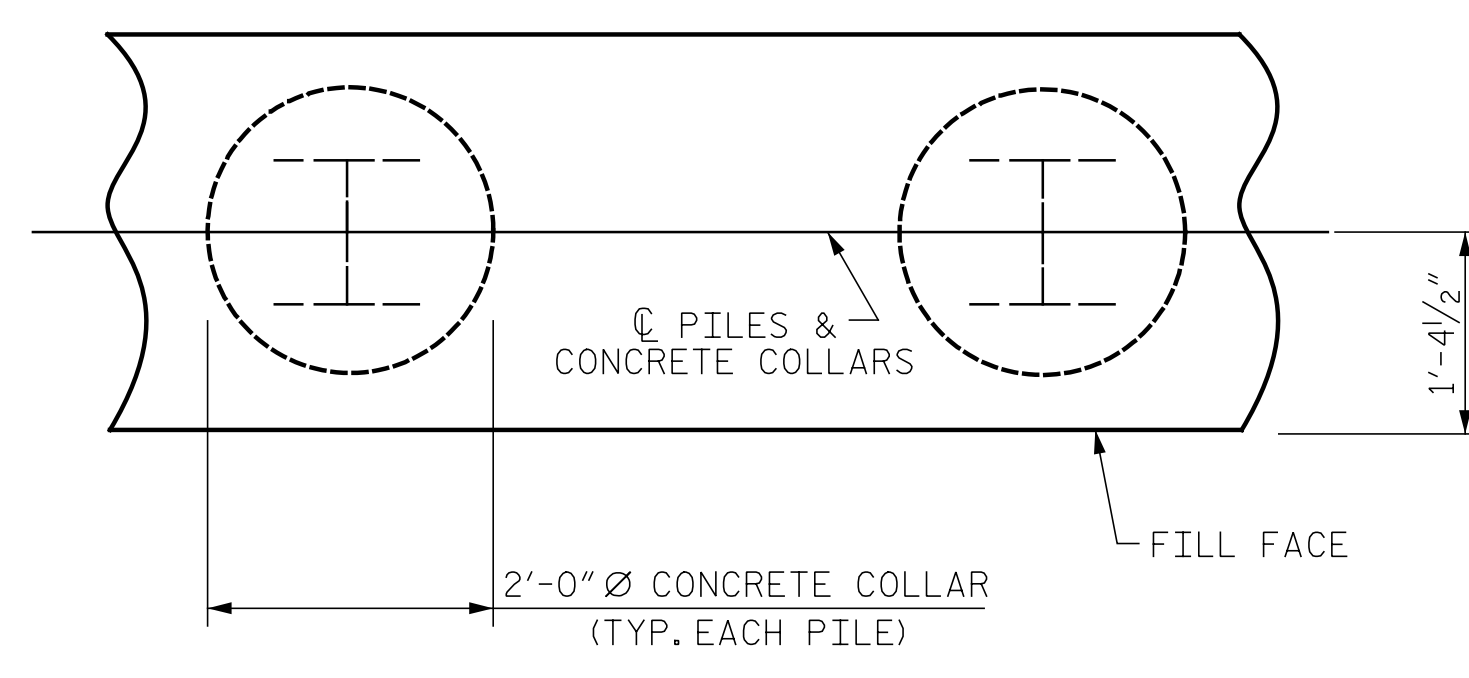

PLAN

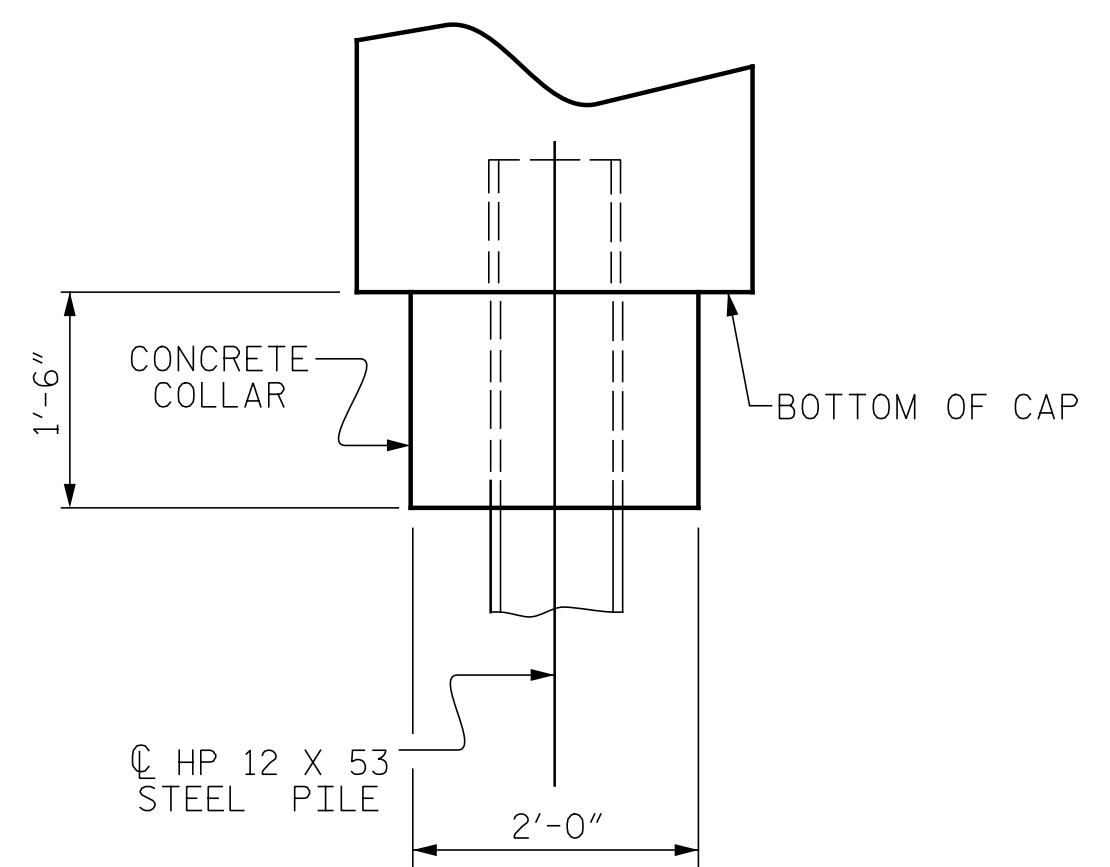

ELEVATION

CORROSION PROTECTION FOR STEEL PILES DETAIL

(END BENT No. 1 SHOWN, END BENT No. 2 SIMILAR BY ROTATION)

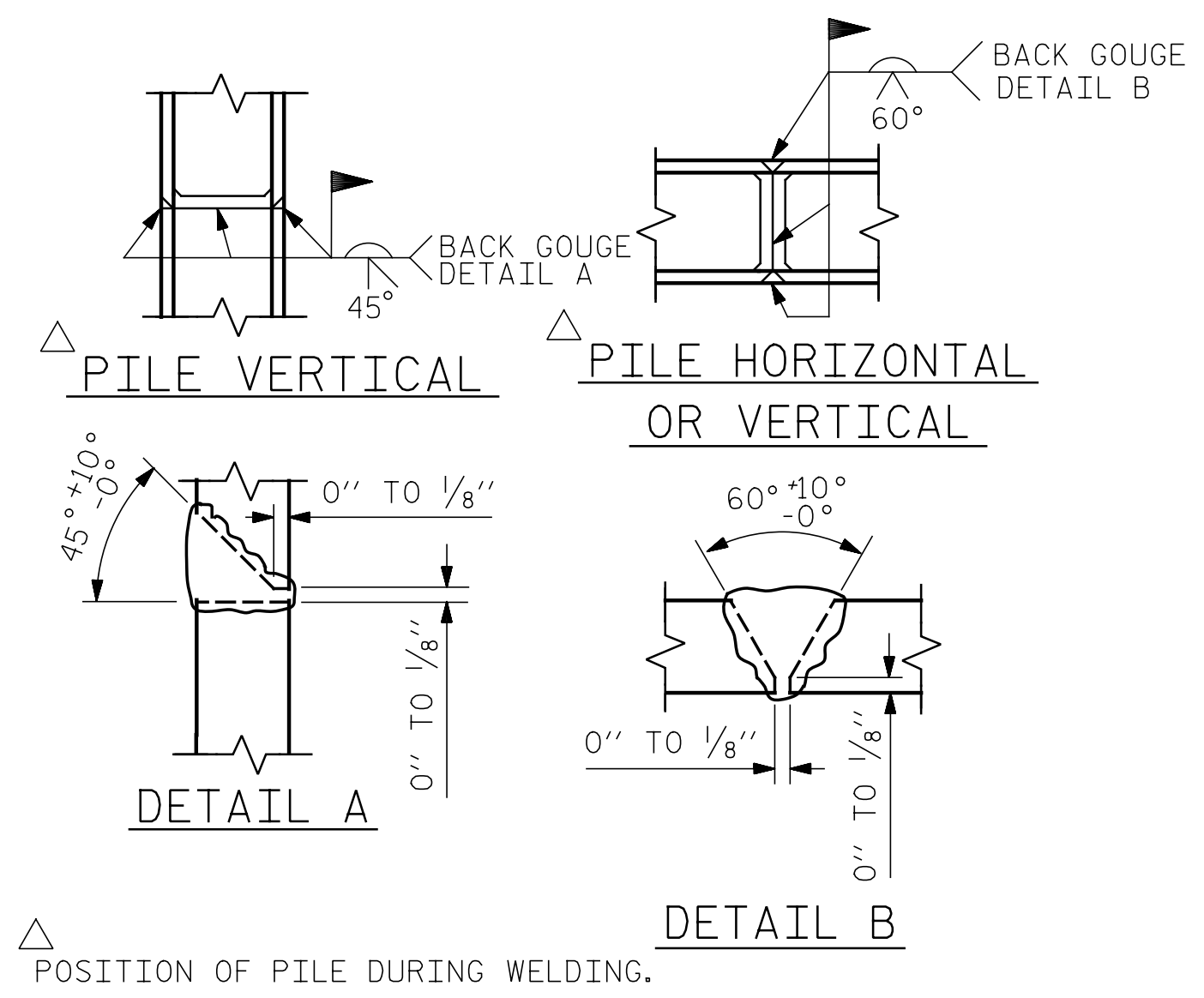

PILE SPLICE DETAILS

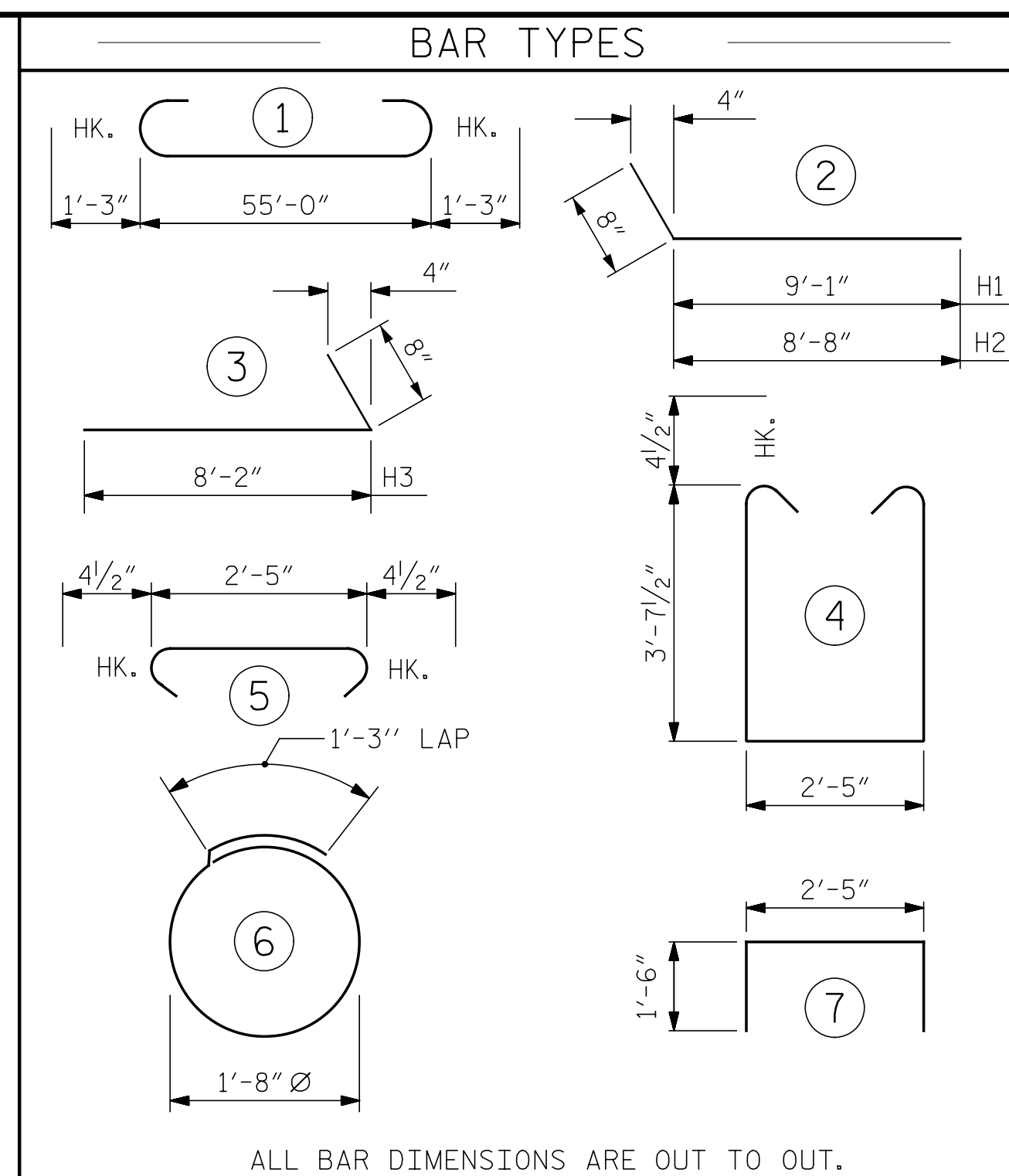

ALL BAR DIMENSIONS ARE OUT TO OUT.

END BENT No. 1		END BENT No. 2	
HP 12 X 53 STEEL PILES	NO: 7	HP 12 X 53 STEEL PILES	NO: 7
LIN. FT. = 210		LIN. FT. = 175	
PILE DRIVING EQUIPMENT SETUP FOR HP 12 X 53 STEEL PILES	NO: 7	PILE DRIVING EQUIPMENT SETUP FOR HP 12 X 53 STEEL PILES	NO: 7
STEEL PILE POINTS	NO: 7	STEEL PILE POINTS	NO: 7

BILL OF MATERIAL FOR ONE END BENT					
BAR	NO.	SIZE	TYPE	LENGTH	WEIGHT
B1	8	#9		57'-6"	1564
B2	28	#4	STR	28'-10"	540
B3	14	#4	STR	2'-5"	23
B4	4	#4	STR	35'-0"	94
D1	28	#6	STR	1'-6"	63
H1	10	#4		9'-9"	65
H2	10	#4		9'-4"	62
H3	20	#4		8'-10"	118
K1	16	#4	STR	3'-3"	35
S1	74	#4		10'-5"	515
S2	74	#4		3'-2"	157
S3	28	#4		6'-6"	122
U1	25	#4		5'-5"	91
V1	53	#4	STR	6'-7"	233
REINFORCING STEEL (FOR ONE END BENT)					3682 LBS.
CLASS A CONCRETE BREAKDOWN (FOR ONE END BENT)					
POUR #1 CAP, LOWER PART OF WINGS & COLLARS					26.8 C.Y.
POUR #2 UPPER PART OF WINGS					3.0 C.Y.
TOTAL CLASS A CONCRETE					29.8 C.Y.

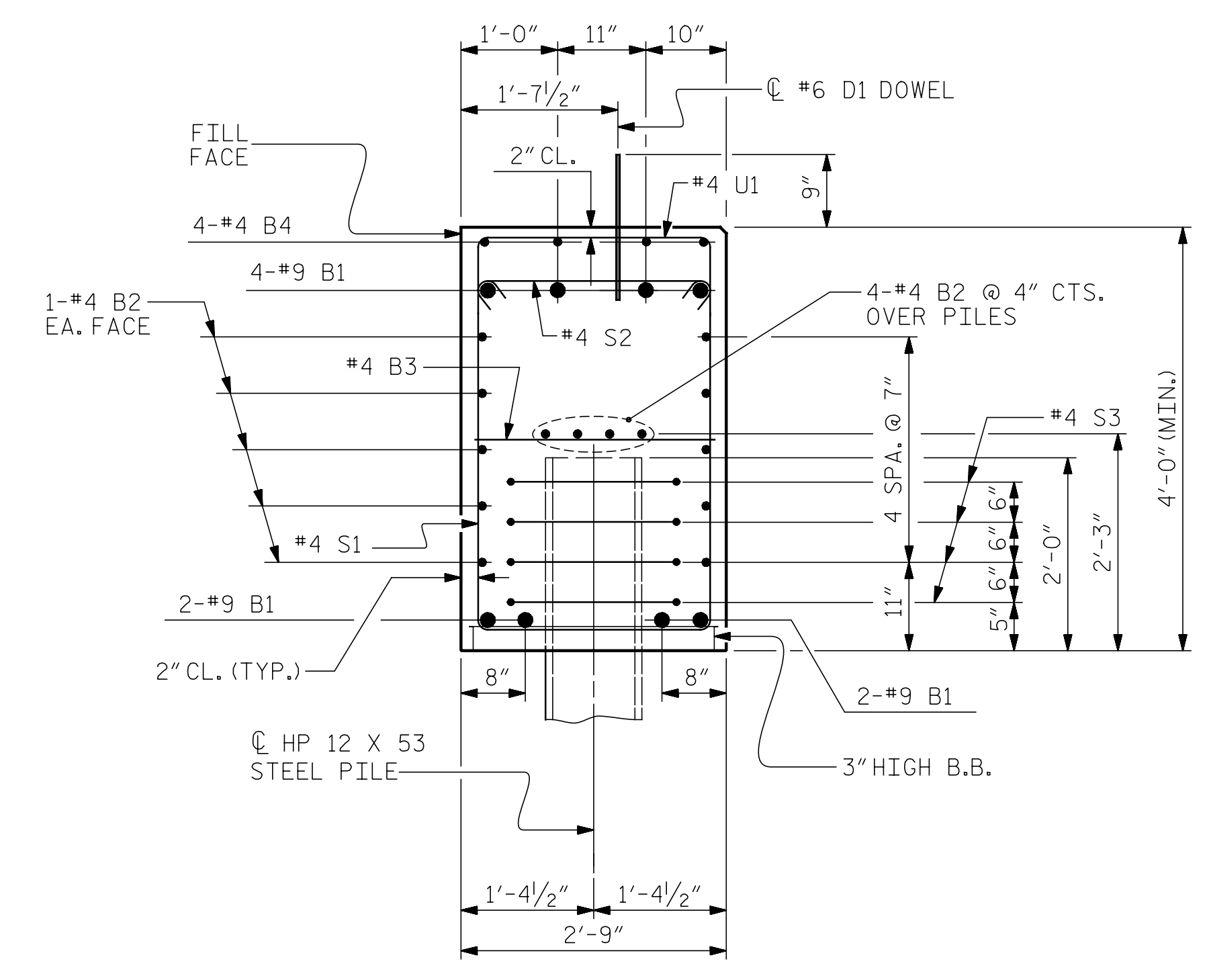

SECTION A-A

(CONCRETE COLLAR NOT SHOWN FOR CLARITY. SEE "CORROSION PROTECTION FOR STEEL PILES DETAIL.")

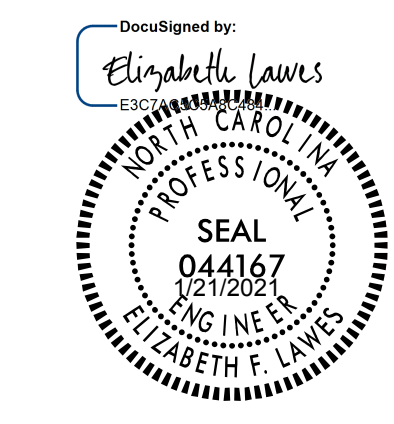

DOCUMENT NOT CONSIDERED FINAL UNLESS ALL SIGNATURES COMPLETED

PROJECT NO. BR-0011
CHEROKEE COUNTY
STATION: 15+45.00 -L-

SHEET 4 OF 4

STATE OF NORTH CAROLINA
DEPARTMENT OF TRANSPORTATION
RALEIGH

SUBSTRUCTURE

END BENT No. 1 & 2
DETAILS

REVISIONS						SHEET NO.	
NO.	BY:	DATE:	NO.	BY:	DATE:	S-13	
1			3			TOTAL SHEETS	15
2			4				

ASSEMBLED BY : EFL	DATE : 1/13/2021
CHECKED BY : KFS	DATE : 1/13/2021
DRAWN BY : WJH	12/11
CHECKED BY : AAC	12/11
REV. 4/17	MAA/THC