

8/17/99

**\*\* DETAIL FOR RIGHT OF WAY MONUMENT DESIGN FOR INFORMATION PURPOSES ONLY**

PROJECT REFERENCE NO. <b>BR-0119</b>	SHEET NO. <b>4A</b>
RW SHEET NO.	
ROADWAY DESIGN ENGINEER 2/4/2021	HYDRAULICS ENGINEER 2/4/2021
 John P. Mazurek ENGINEER	 Manuel L. Cullum ENGINEER
<b>DOCUMENT NOT CONSIDERED FINAL UNLESS ALL SIGNATURES COMPLETED</b>	
PREPARED IN THE OFFICE OF: <b>KCA</b> KISINGER CAMPO & ASSOCIATES NC FIRM LICENSE NO. C-1508 301 Fayetteville St., Suite 1500 Raleigh, NC 27601 (919) 862-7839	

-L-  
 PI Sta 15+11.03  
 $\Delta = 6' 24'' 00.0''$  (LT)  
 $D = 2' 00'' 00.0''$   
 $L = 320.00'$   
 $T = 160.17'$   
 $R = 2,864.79'$   
 $SE = 4\%$   
 $RO = 88'$

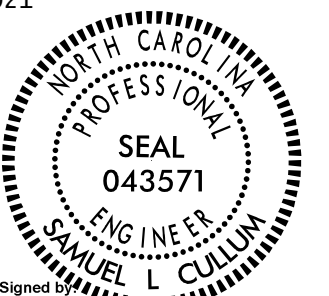
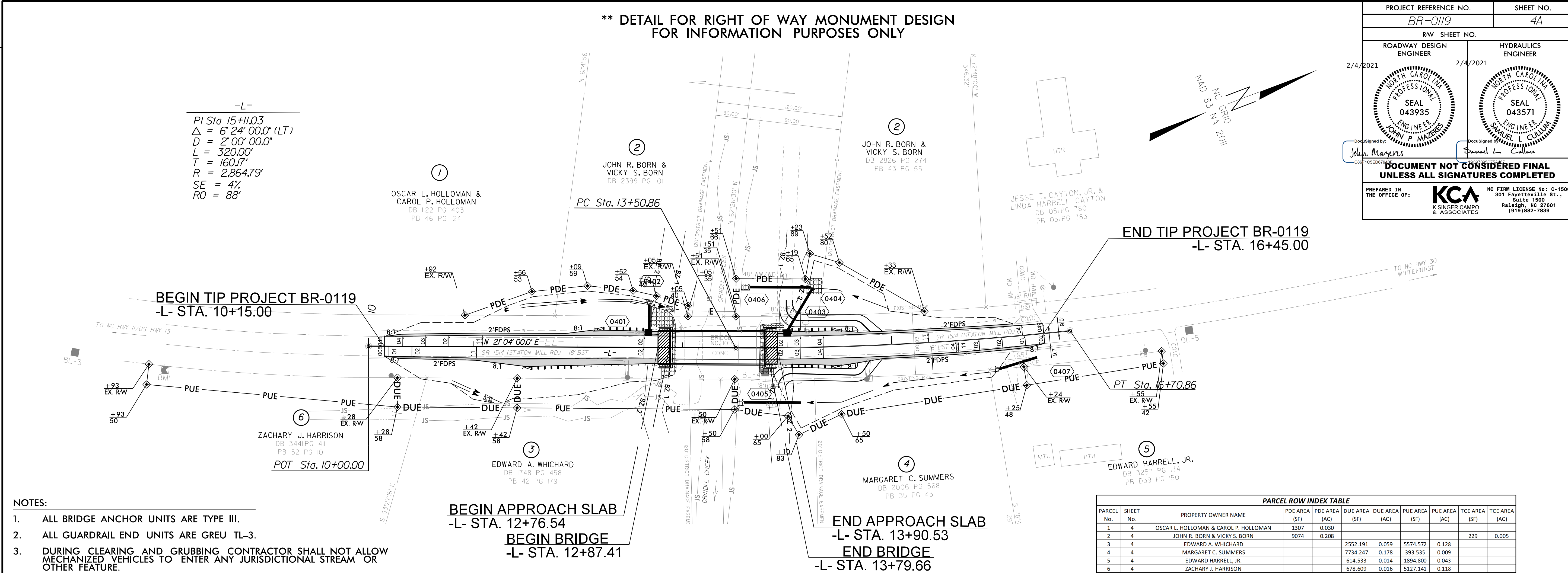

- NOTES:**
- ALL BRIDGE ANCHOR UNITS ARE TYPE III.
  - ALL GUARDRAIL END UNITS ARE GREU TL-3.
  - DURING CLEARING AND GRUBBING CONTRACTOR SHALL NOT ALLOW MECHANIZED VEHICLES TO ENTER ANY JURISDICTIONAL STREAM OR OTHER FEATURE.

PARCEL No.	SHEET No.	PROPERTY OWNER NAME	PDE AREA (SF)	PDE AREA (AC)	DUE AREA (SF)	DUE AREA (AC)	PUE AREA (SF)	PUE AREA (AC)	TCE AREA (SF)	TCE AREA (AC)
1	4	OSCAR L. HOLLOMAN & CAROL P. HOLLOMAN	1307	0.030					229	0.005
2	4	JOHN R. BORN & VICKY S. BORN	9074	0.208						
3	4	EDWARD A. WHICHARD			2552.191	0.059	5574.572	0.128		
4	4	MARGARET C. SUMMERS			7734.247	0.178	393.535	0.009		
5	4	EDWARD HARRELL, JR.			614.533	0.014	1894.800	0.043		
6	4	ZACHARY J. HARRISON			678.609	0.016	5127.141	0.118		

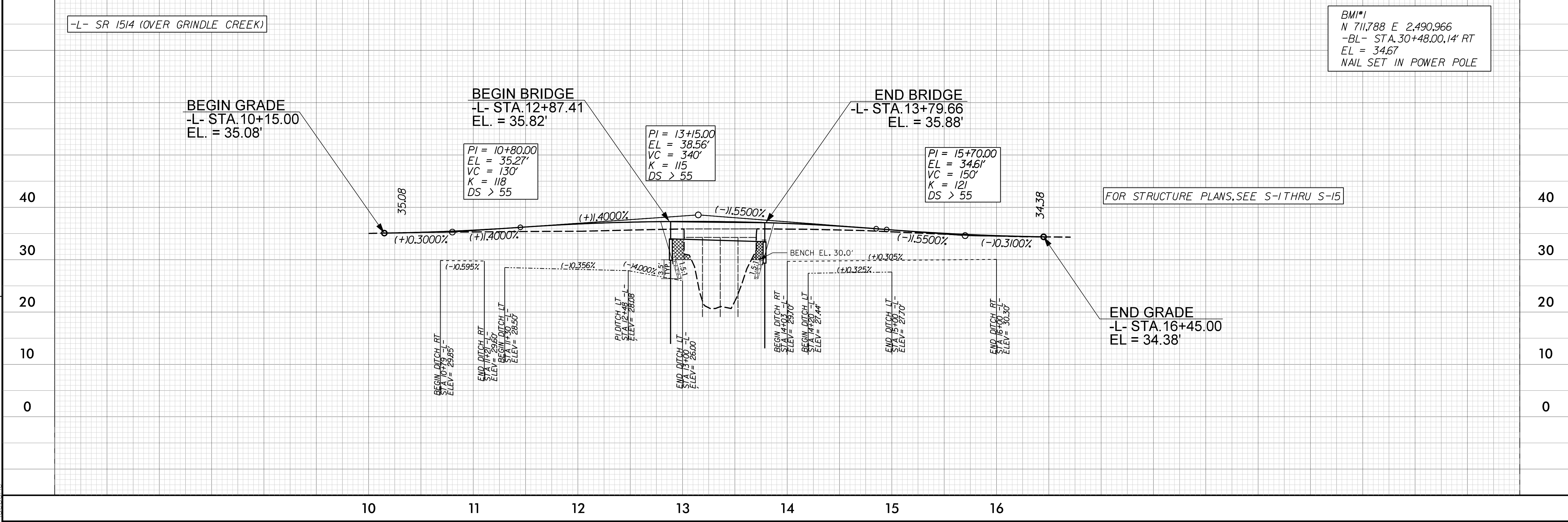

BMI#1  
 N 711,788 E 2,490,966  
 -BL- STA. 30+48.00, 14' RT  
 EL = 34.67  
 NAIL SET IN POWER POLE

REVISIONS

04-FEB-2021 10:36  
 BR-0119\_Tdy\_psh\_row.dgn  
 ide.bone