

8/17/99

**** DETAIL FOR RIGHT OF WAY MONUMENT DESIGN FOR INFORMATION PURPOSES ONLY**

PROJECT REFERENCE NO. BR-0119	SHEET NO. 4A
RW SHEET NO.	
ROADWAY DESIGN ENGINEER 2/16/2021	HYDRAULICS ENGINEER 2/16/2021
<p>DOCUMENT NOT CONSIDERED FINAL UNLESS ALL SIGNATURES COMPLETED</p> <p>PREPARED IN THE OFFICE OF: KCA KISINGER CAMPO & ASSOCIATES</p> <p>NC FIRM LICENSE No. C-1508 301 Fayetteville St., Suite 1500 Raleigh, NC 27601 (919)882-7839</p>	

-L-
PI Sta 15+11.03
Δ = 6' 24" 00.0" (LT)
D = 2' 00" 00.0"
L = 320.00'
T = 160.17'
R = 2,864.79'
SE = 4%
RO = 88'

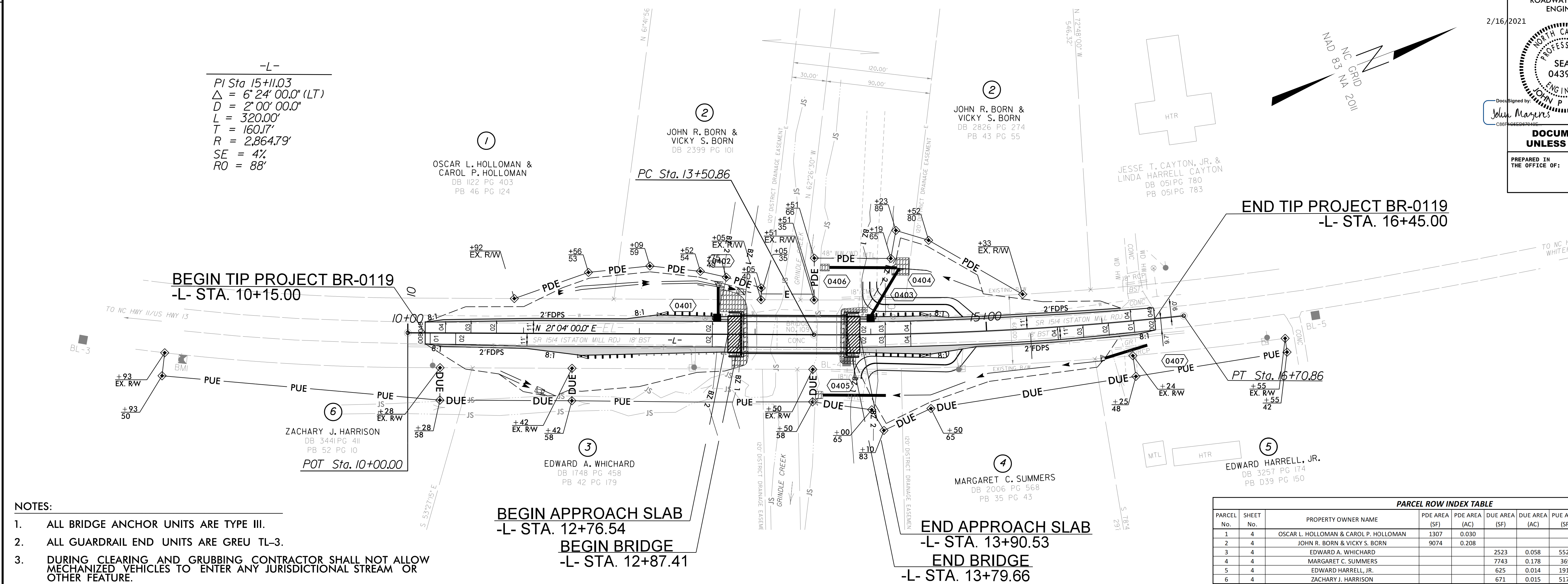

- NOTES:**
- ALL BRIDGE ANCHOR UNITS ARE TYPE III.
 - ALL GUARDRAIL END UNITS ARE GREU TL-3.
 - DURING CLEARING AND GRUBBING CONTRACTOR SHALL NOT ALLOW MECHANIZED VEHICLES TO ENTER ANY JURISDICTIONAL STREAM OR OTHER FEATURE.

PARCEL ROW INDEX TABLE

PARCEL No.	SHEET No.	PROPERTY OWNER NAME	PDE AREA (SF)	PDE AREA (AC)	DUE AREA (SF)	DUE AREA (AC)	PUE AREA (SF)	PUE AREA (AC)	TCE AREA (SF)	TCE AREA (AC)
1	4	OSCAR L. HOLLOMAN & CAROL P. HOLLOMAN	1307	0.030					229	0.005
2	4	JOHN R. BORN & VICKY S. BORN	9074	0.208						
3	4	EDWARD A. WHICHARD			2523	0.058	5521	0.127		
4	4	MARGARET C. SUMMERS			7743	0.178	369	0.008		
5	4	EDWARD HARRELL, JR.			625	0.014	1918	0.044		
6	4	ZACHARY J. HARRISON			671	0.015	5175	0.119		

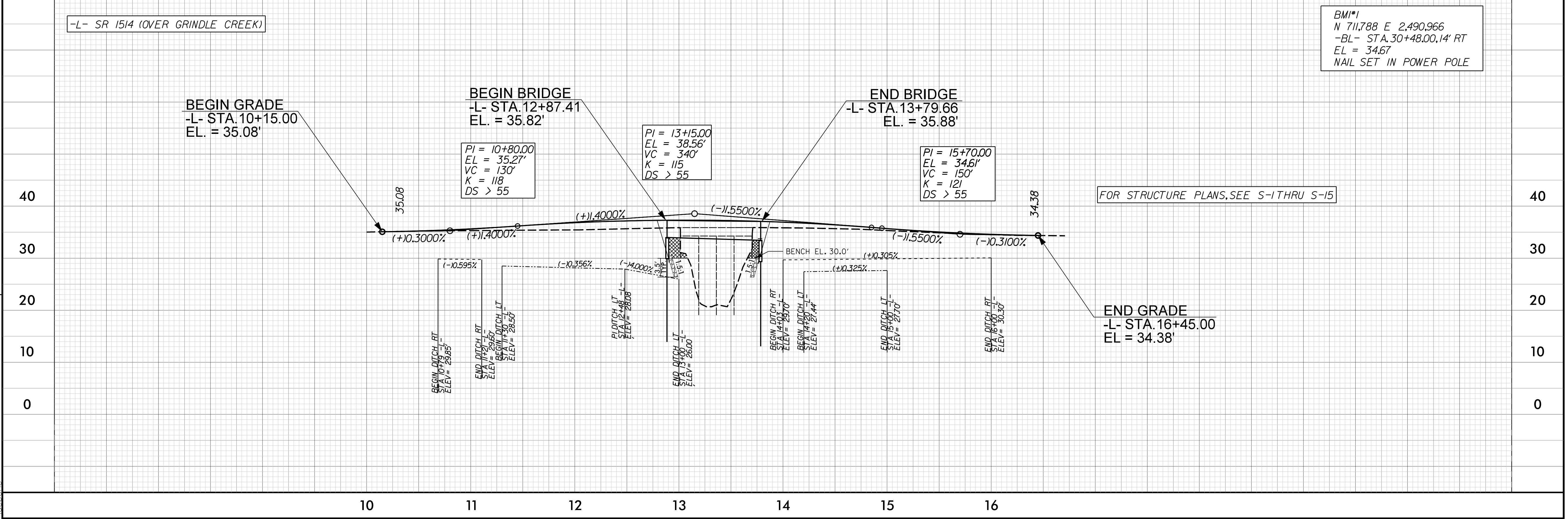

REVISIONS

11-FEB-2021 09:33
BR-0119_Rdy_psh_row.dgn
ide@kca.com