DocuSign Envelope ID: D9F88655-A558-4DAB-BF0A-5895338EE5DA

PROJECT REFERENCE NO.	SHEET NO.
W-5600	UC-15C
DESIGNED BY: SS	
DRAWN BY: SS	
CHECKED BY: MVZ	
APPROVED BY: MVZ	
REVISED:	
NORTH CAROLINA DEPARTMENT OF TRANSPORTATION	
UTILITIES ENGINEERING SEC. PHONE:(919)707-6690 FAX:(919)250-4151	

11/20/2019

NORTH CAROLINA PROFESSIONAL SEAL 022321 ENGINEER MICHAEL V. ZACCARDO

Michael V. Zaccardo

UTILITY CONSTRUCTION PLANS ONLY

UTILITY CONSTRUCTION

DOCUMENT NOT CONSIDERED FINAL UNLESS ALL SIGNATURES COMPLETED

FINAL DESIGN
RELEASE FOR CONSTRUCTION

NOTE: CONTRACTOR TO UTILIZE HORIZONTAL & VERTICAL BENDS AS NECESSARY

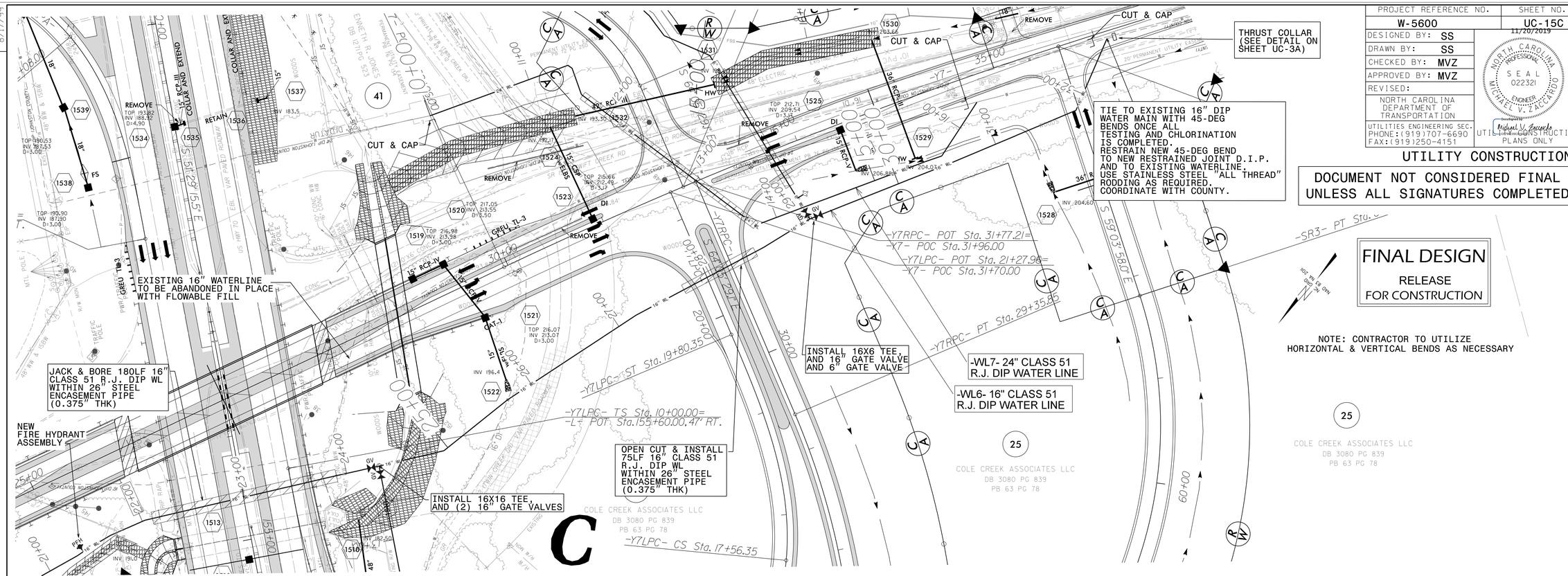

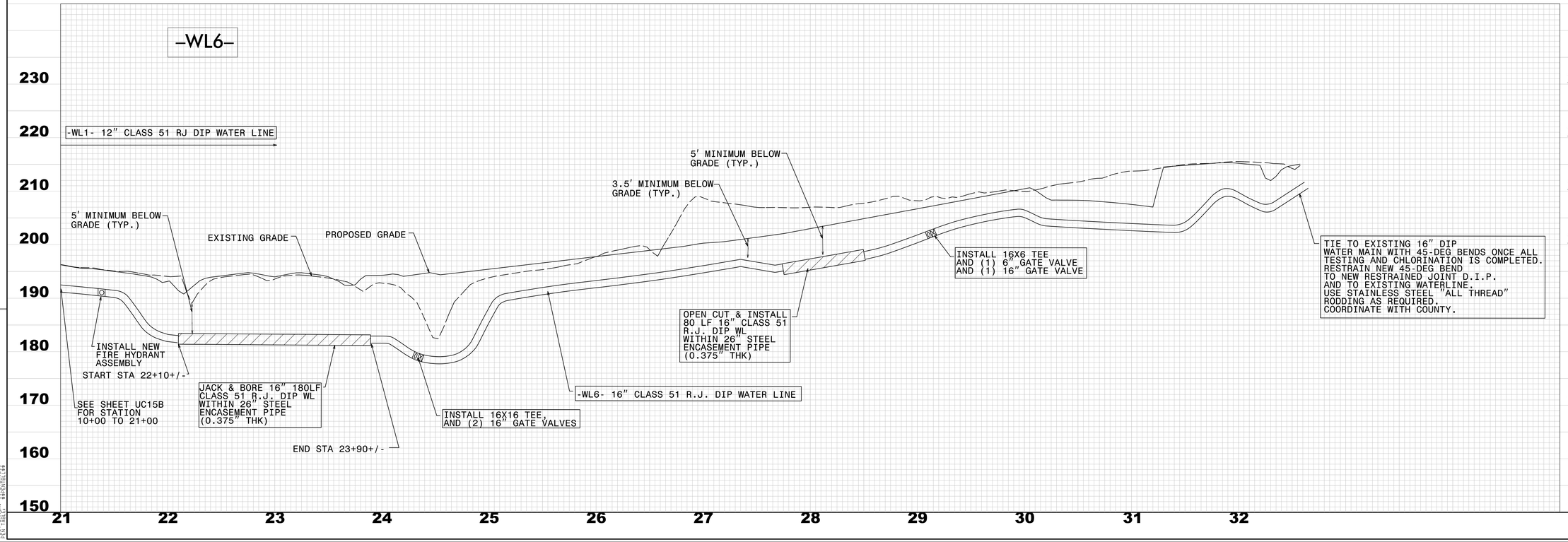

REVISIONS

8/17/99

PLOTTED BY: MVZ
PLOT DATE: 11/20/2019
PLOT SCALE: 1:1
PLOT TIME: 8:00
PN TABLE: 8PENTRY.tbl
PN FILE: 8PENTRY.pen