DocuSign Envelope ID: 3F43BAA5-09B8-43F0-A4AF-D375E5972294

8/17/99

REVISIONS

-L-
PIs Sta 21+49.86 Θs = 3°00' 00.0" Ls = 300.00' LT = 200.03' ST = 100.03'

WETHERILL ENGINEERING
1223 Jones Franklin Rd.
Raleigh, N.C. 27606
License No. F-0377
Bus: 919 851 8077
Fax: 919 851 8107
TRANSPORTATION PLANNING/DESIGN - BRIDGE/STRUCTURE DESIGN
CIVIL/SITE DESIGN - GIS/GPS - CONSTRUCTION OBSERVATION

DOCUMENT NOT CONSIDERED FINAL UNLESS ALL SIGNATURES COMPLETED

PROJECT REFERENCE NO.	SHEET NO.
W-5600	4
R/W SHEET NO.	

ROADWAY DESIGN ENGINEER	HYDRAULICS ENGINEER
12/15/2020 11:18:25 PST	12/15/2020 11:46:23 PST
NORTH CAROLINA PROFESSIONAL SEAL 35016 ENGINEER JONATHAN C. PETRUNCIO	NORTH CAROLINA PROFESSIONAL SEAL 31977 ENGINEER KEVIN B. ALFORD
Designed by: Jonathan C. Petruncio	Designed by: K. B. Alford

FOR DRAINAGE DETAILS, SEE SHEETS: 2D-1 THRU 2D-3
FOR -L- PROFILE, SEE SHEET: 27
FOR PARALLEL ENDWALLS, SEE SHEET: 2C-8 THRU 2C-11

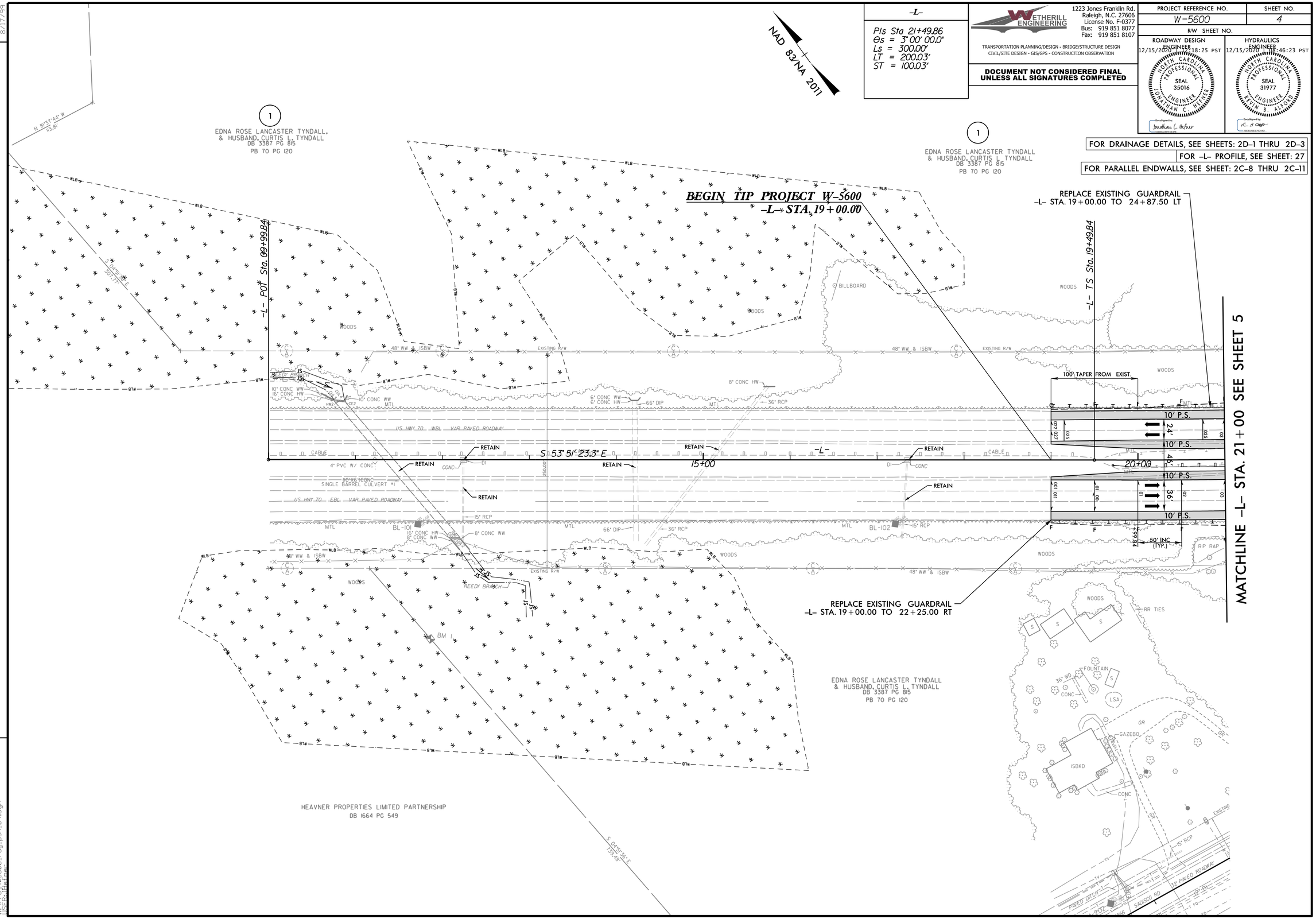

12/14/2020
W-5600_rdy_psh_04.dgn
USER: jcpetruncio