

DATE: 2/27/2020  
TIME: 4:02:54 PM

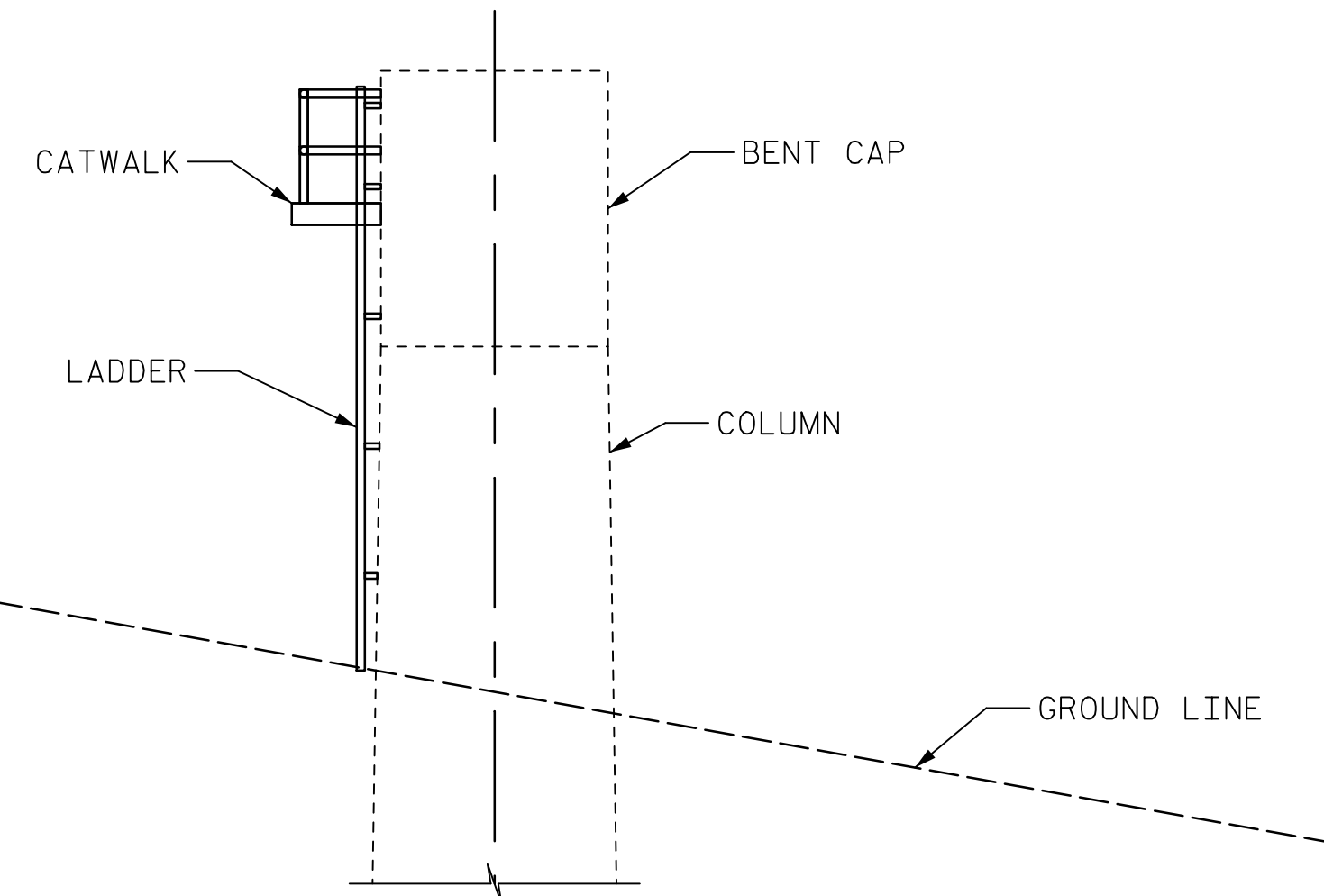

**PROFILE**  
(NORTH FACE OF BENT 1 AND SOUTH FACE OF BENT 4 SHOWN)

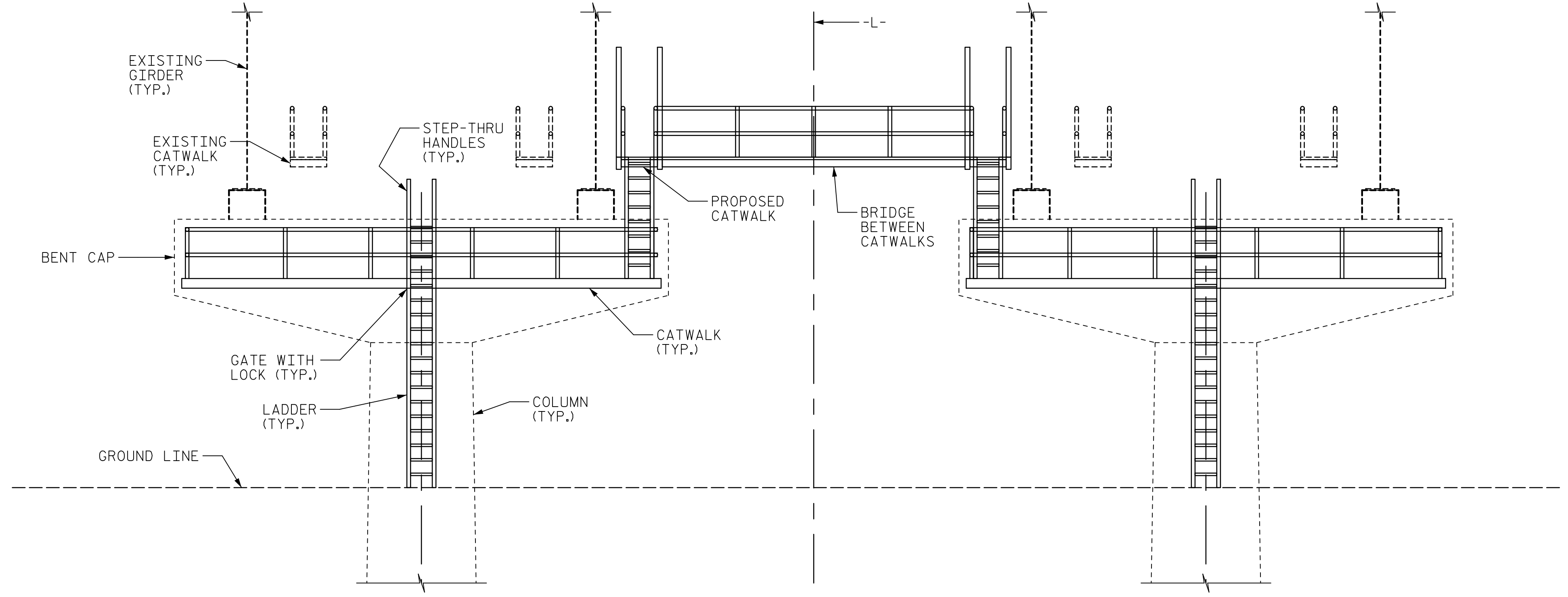

**ELEVATION**  
(EAST FACE OF BENT 1 AND WEST FACE OF BENT 4 SHOWN)

**LADDERS AND CATWALKS AT BENTS 1 AND 4**  
(SUPERSTRUCTURE CROSSFRAMES AND BENT CAP P.T. NOT SHOWN FOR CLARITY)

**NOTES:**  
THIS DRAWING IS A SCHEMATIC ONLY AND IS NOT A WORKING DRAWING.  
FOR FURTHER DETAILS, SEE ACCESS AND FALL PROTECTION SPECIAL PROVISION.  
CONTRACTOR SHALL SUBMIT WORKING DRAWINGS IN ACCORDANCE WITH THE SPECIAL PROVISION.  
PAYMENT SHALL BE MADE AS A LUMP SUM UNDER ACCESS AND FALL PROTECTION PAY ITEM.

PROJECT NO. 15BPR.20  
HENDERSON COUNTY  
STATION: 35+30.22 -L-

SHEET 2 OF 3



STATE OF NORTH CAROLINA  
**DEPARTMENT OF TRANSPORTATION**  
RALEIGH

**ACCESS & FALL PROTECTION**

DRAWN BY : S. STREDAK DATE : 4/2019  
CHECKED BY : J. SLOAN DATE : 4/2019  
DESIGNED BY : N. BROWN/D. TUTTLE DATE : 4/2019  
DESIGN CHECKED BY : J. SLOAN DATE : 4/2019

DOCUMENT NOT CONSIDERED  
FINAL UNLESS ALL  
SIGNATURES COMPLETED

REVISIONS						SHEET NO.
NO.	BY:	DATE:	NO.	BY:	DATE:	S-98
1			3			TOTAL SHEETS
2			4			129

USER: MeritAssessm04 Drawings\01\_1616BPR.20\_SML\_CW2.dgn