

DATE: 2/27/2020  
TIME: 3:28:02 PM

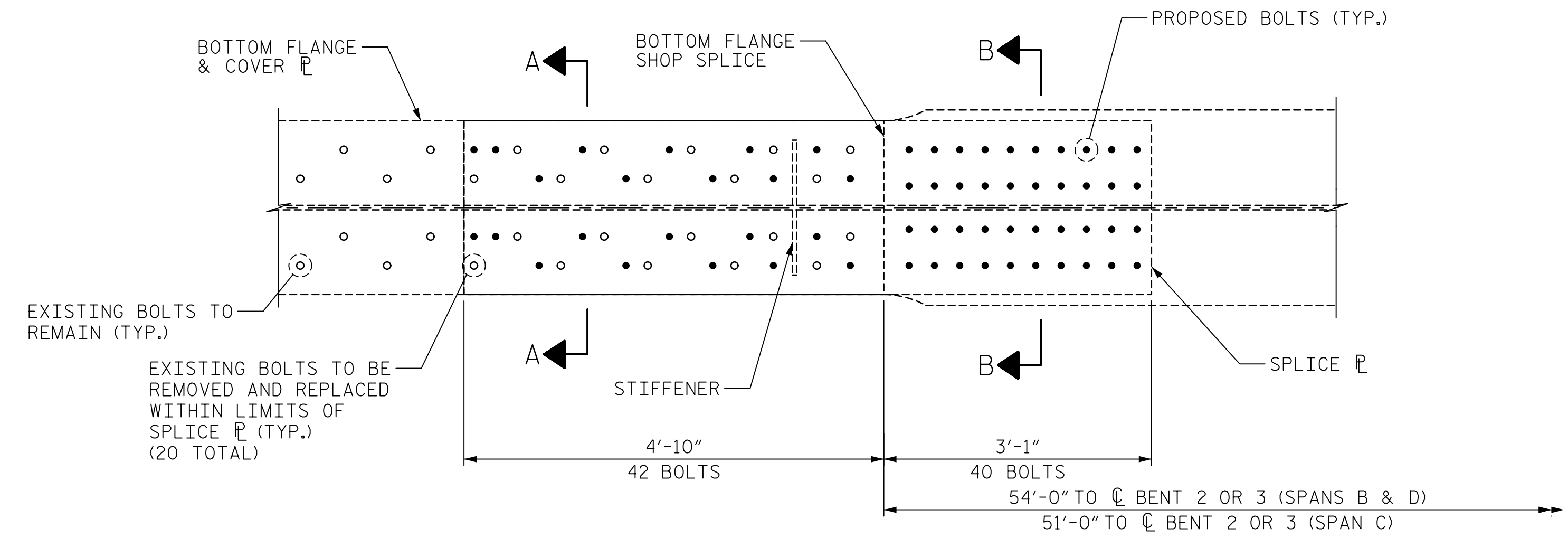

BOTTOM FLANGE PLAN VIEW

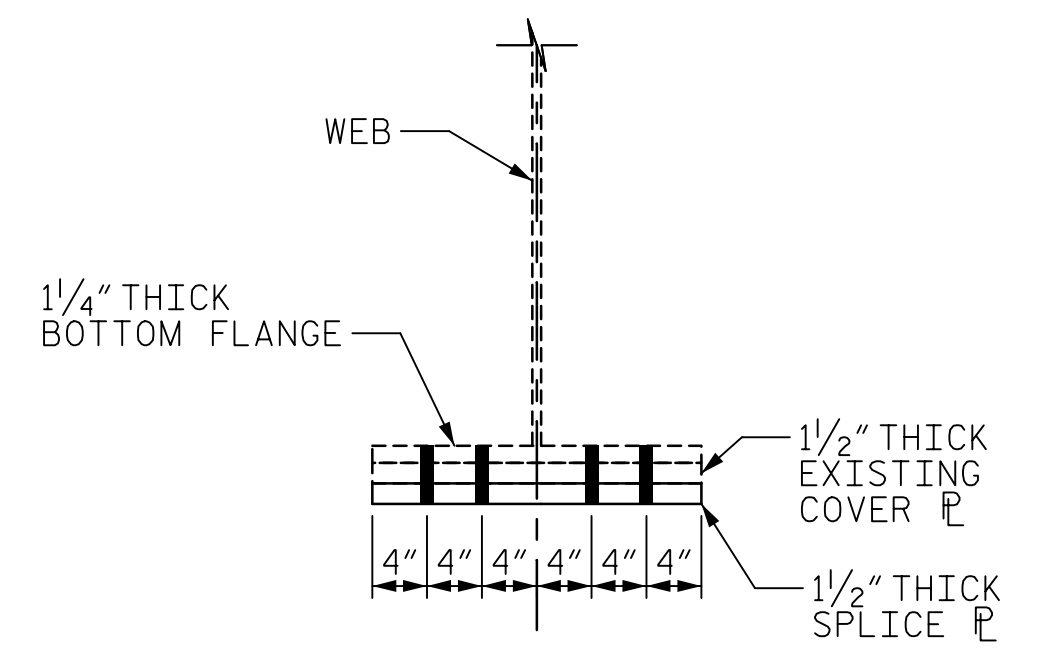

SECTION A-A

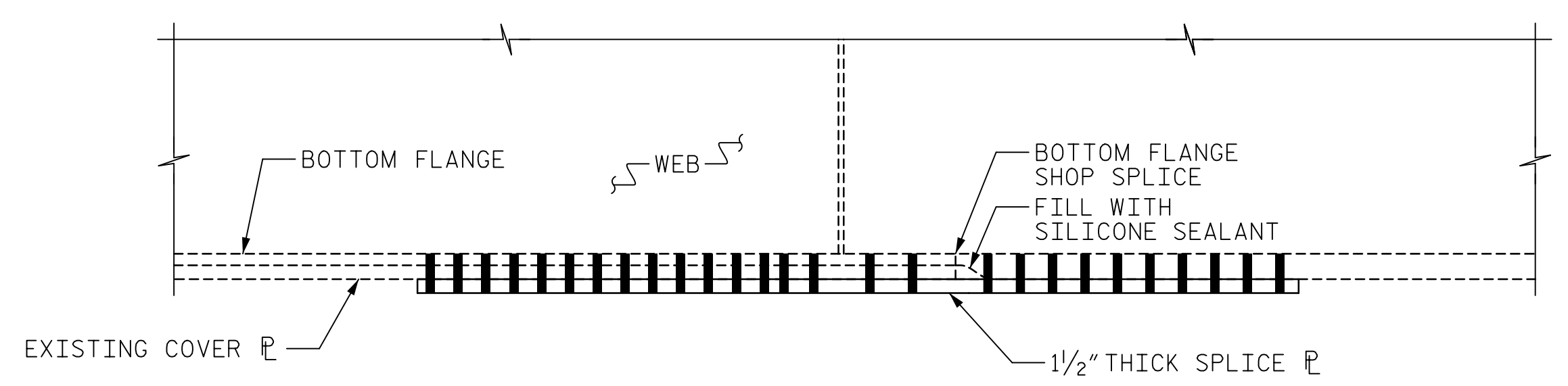

ELEVATION VIEW

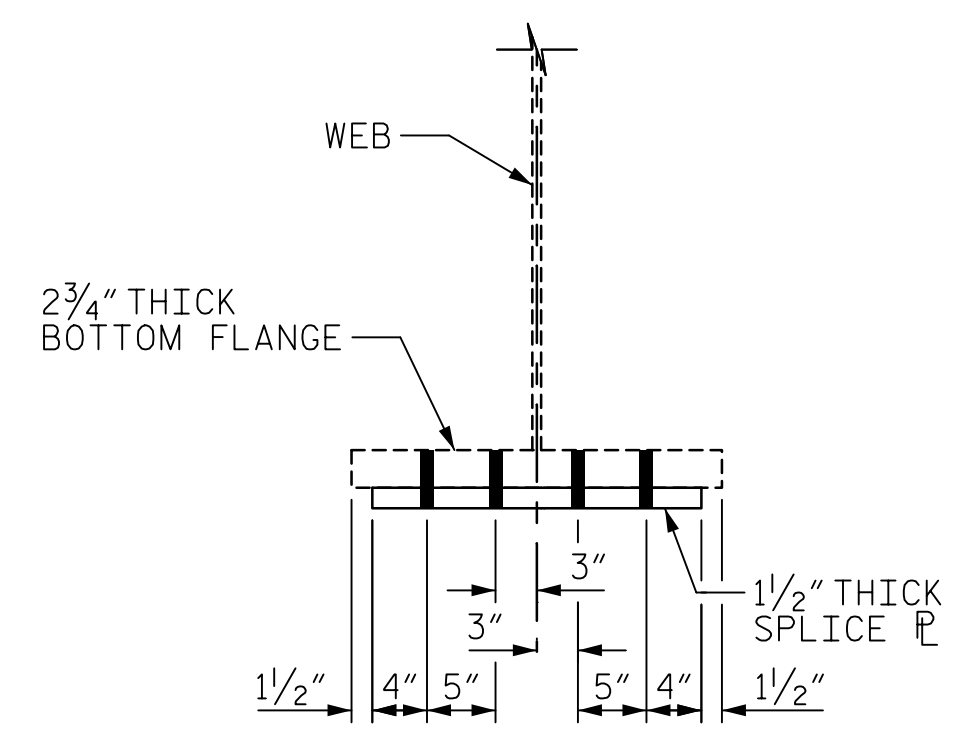

SECTION B-B

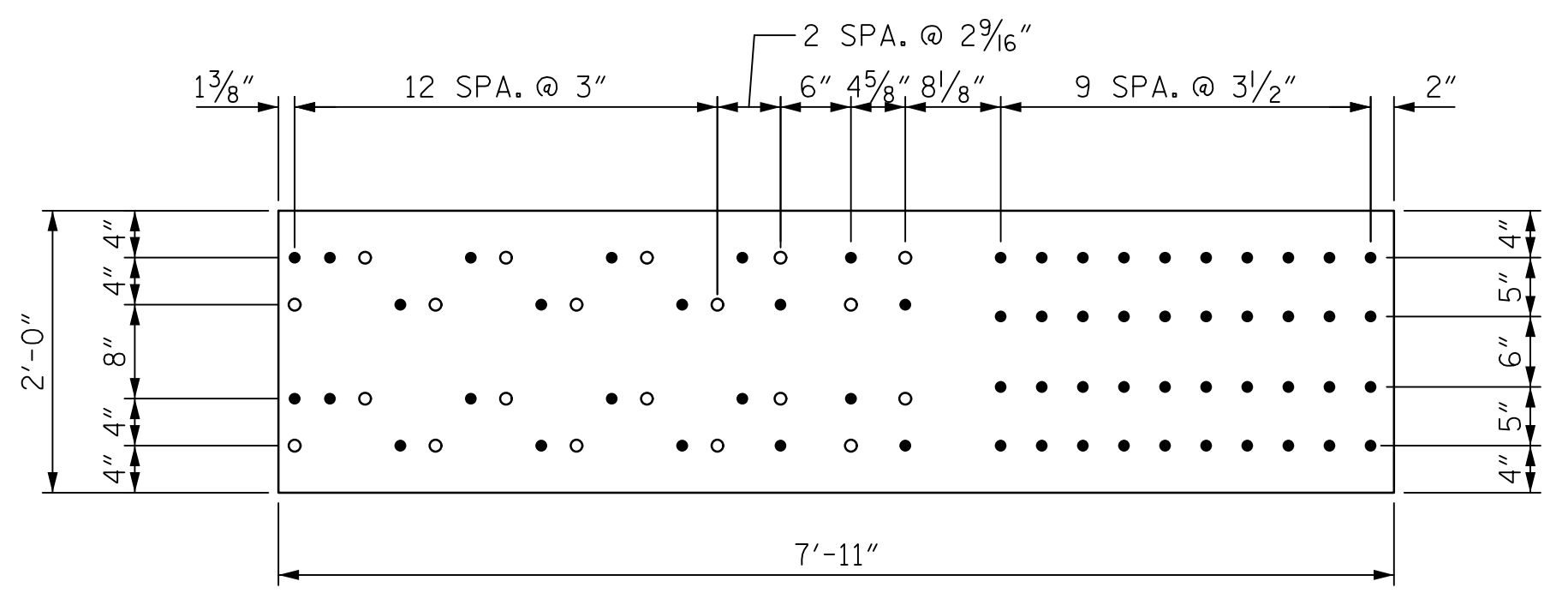

SPLICE PLATE

SEE 1993 REHAB PLANS FOR EXISTING BOLT SPACING. STAGGER PROPOSED BOLTS AS SHOWN AROUND EXISTING BOLTS. CONTRACTOR SHALL FIELD MEASURE ALL EXISTING BOLTS AND VERIFY LOCATION PRIOR TO FABRICATION.

PROJECT NO. 15BPR.20  
HENDERSON COUNTY  
 STATION: 35+30.22 -L-

SHEET 1 OF 3



STATE OF NORTH CAROLINA  
 DEPARTMENT OF TRANSPORTATION  
 RALEIGH

SUPERSTRUCTURE  
 SPLICE PLATE DETAILS

REVISIONS						SHEET NO.
NO.	BY:	DATE:	NO.	BY:	DATE:	S-62
1			3			TOTAL SHEETS
2			4			129

DOCUMENT NOT CONSIDERED FINAL UNLESS ALL SIGNATURES COMPLETED

DRAWN BY : M.K. TOM	DATE : 2/2019
CHECKED BY : J.E. SLOAN	DATE : 2/2019
DESIGNED BY : N. BROWN/D. TUTTLE	DATE : 2/2019
DESIGN CHECKED BY : J. SLOAN/J. LIU	DATE : 2/2019

USER: Arch/Resourced/Drawings/01/23\_15BPR20\_SML/BE/2.dgn