

DATE: 2/27/2020  
TIME: 3:25:55 PM

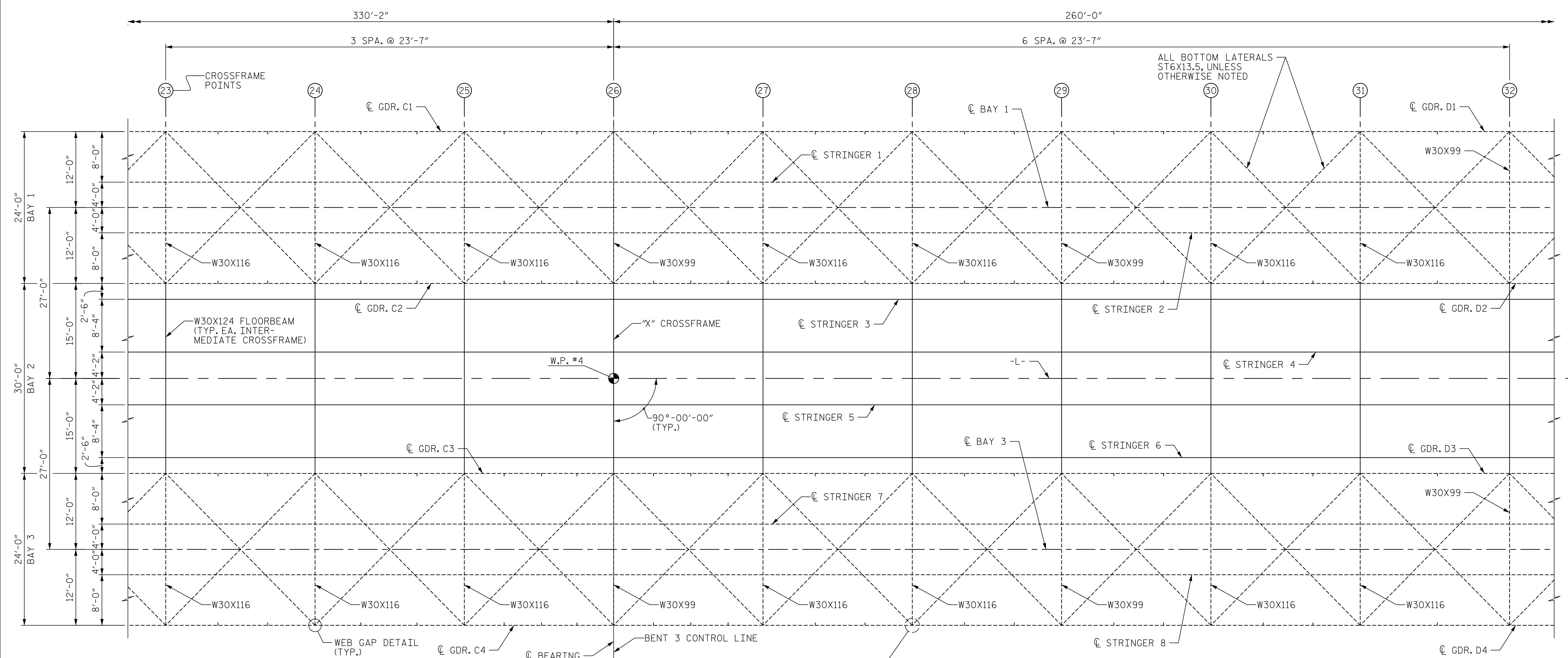

SPAN C

SPAN D

### FRAMING PLAN

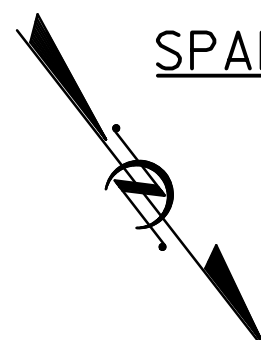

PROJECT NO. 15BPR.20  
HENDERSON COUNTY  
 STATION: 35+30.22 -L-

SHEET 4 OF 5

FOR NOTES, SEE SHEET 1 OF 5.

DRAWN BY : M. TOM	DATE : 11/2018
CHECKED BY : J. SLOAN	DATE : 11/2018
DESIGNED BY : N. BROWN/D. TUTTLE	DATE : 12/2018
DESIGN CHECKED BY : J. LIU/J. SLOAN	DATE : 12/2018

**AECOM**  
AECOM TECHNICAL SERVICES OF NC, INC.  
 701 CORPORATE CENTER DRIVE, SUITE 475  
 RALEIGH, NC 27607  
 (919) 854-6200 www.aecom.com  
 AECOM License No. F-0342



STATE OF NORTH CAROLINA  
 DEPARTMENT OF TRANSPORTATION  
 RALEIGH  
 SUPERSTRUCTURE  
 FRAMING PLAN

DOCUMENT NOT CONSIDERED FINAL UNLESS ALL SIGNATURES COMPLETED

REVISIONS						SHEET NO.
NO.	BY:	DATE:	NO.	BY:	DATE:	S-49
1			3			TOTAL SHEETS
2			4			129

USER: MerchAssessord  
 DN: R:\Structures\04 Drawings\01\_037\_15BPR.20\_SMU\_FF4.dgn