

DATE: 2/27/2020 TIME: 3:50:42 PM

USER: Meryl Rosemond DGN: R:\Structures\04 Drawings\01_DBL\15BPR20_SMLT159.dgn

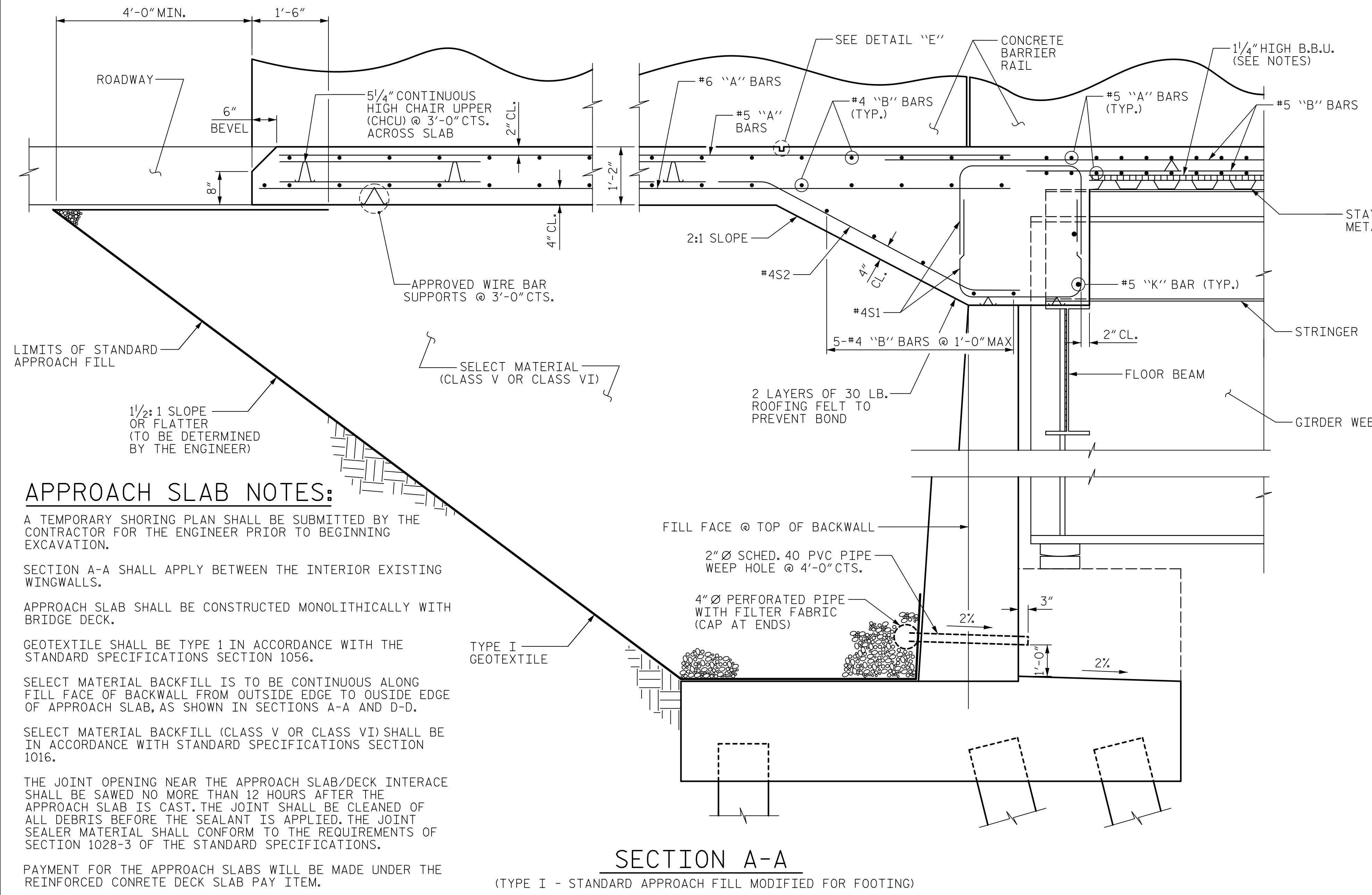

SECTION A-A
(TYPE I - STANDARD APPROACH FILL MODIFIED FOR FOOTING)

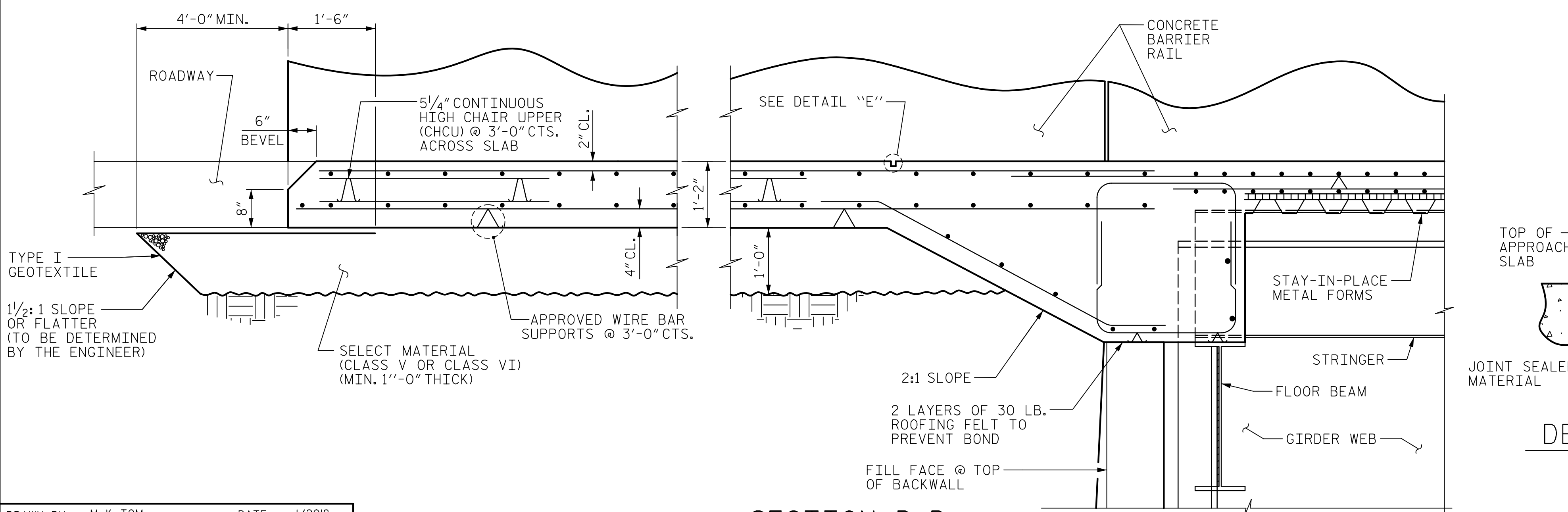

SECTION D-D
SEE SECTION A-A ABOVE FOR REINFORCING DETAILS

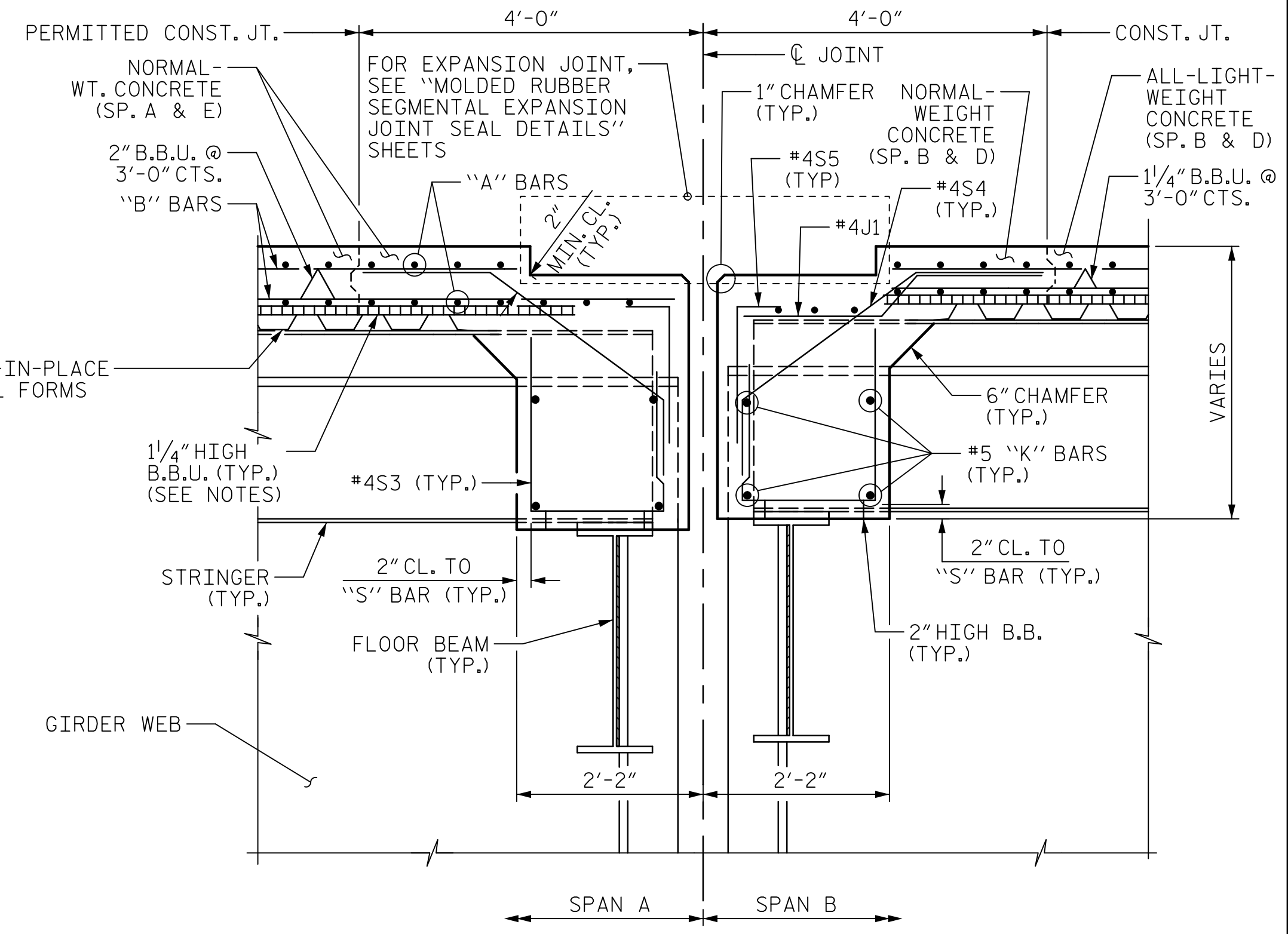

SECTION B-B
SHOWN AT BENT 1 DIAPHRAGM

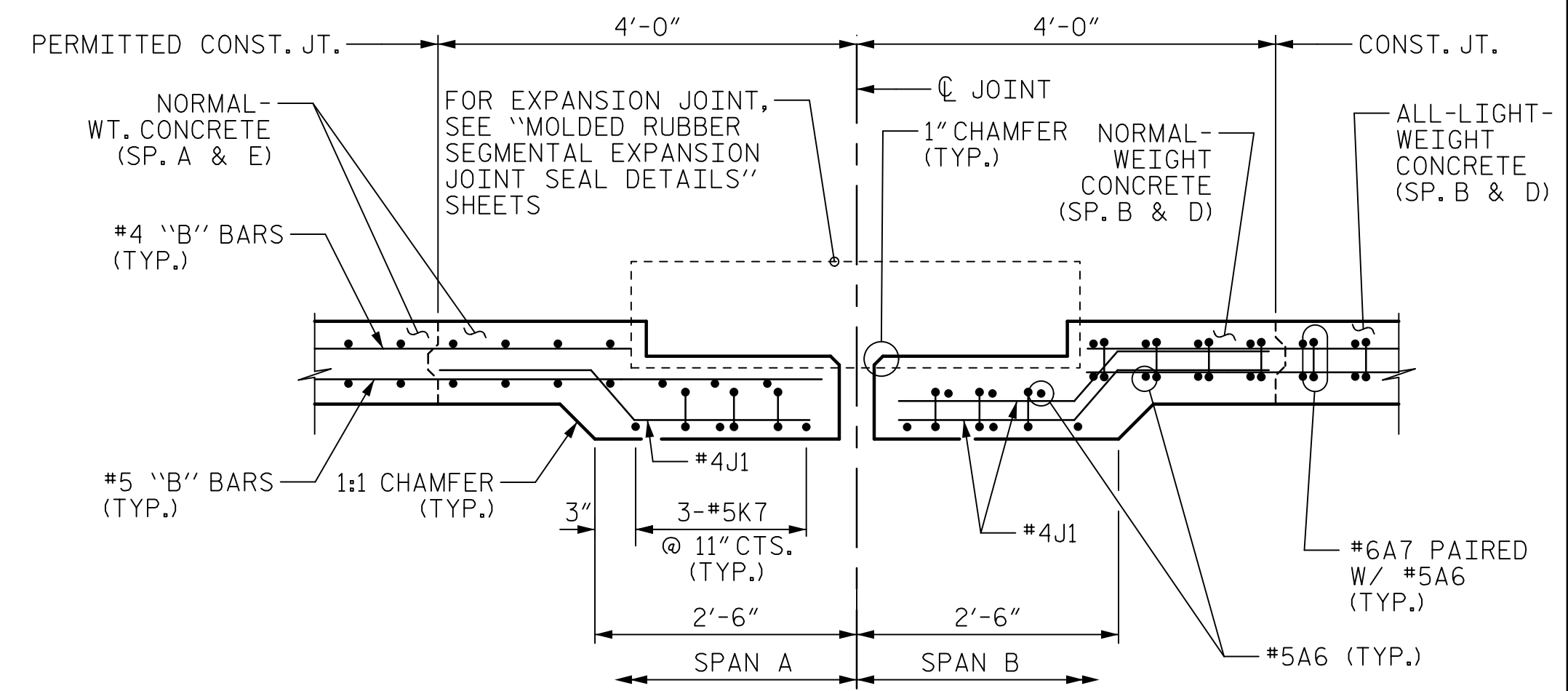

SECTION C-C
SHOWN AT BENT 1 THICKENED SLAB END AT OVERHANG

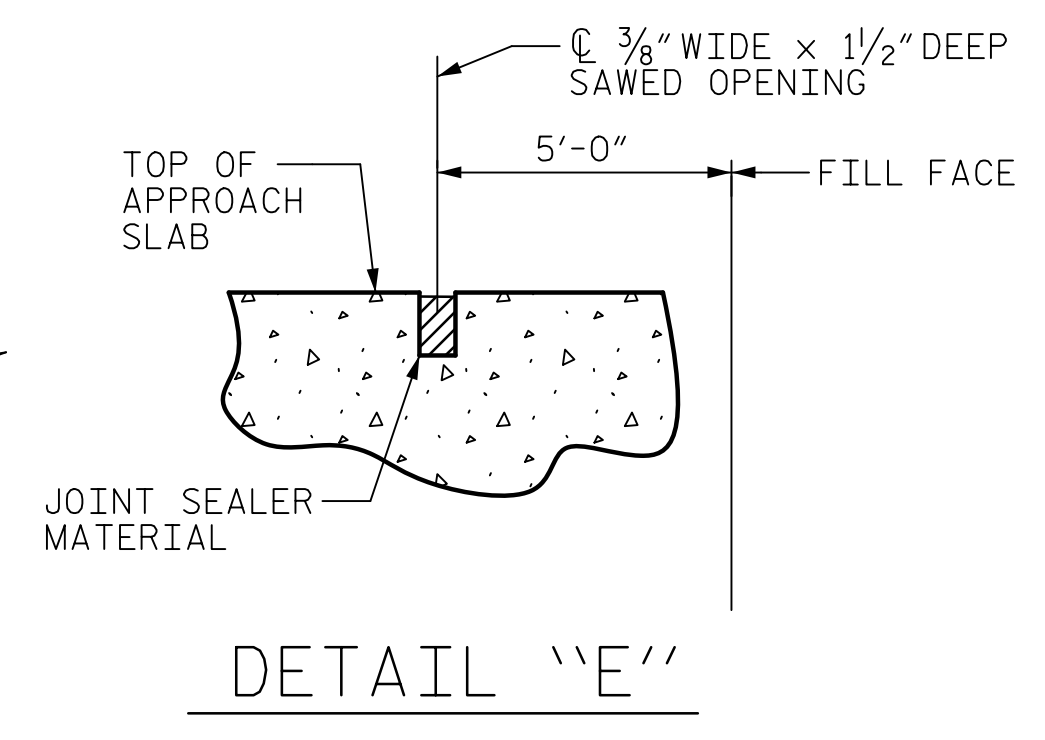

DETAIL 'E'

PROJECT NO. 15BPR.20
HENDERSON COUNTY
 STATION: 35+30.22 -L-
 SHEET 9 OF 10

AECOM
AECOM TECHNICAL SERVICES OF NC, INC.
 701 CORPORATE CENTER DRIVE, SUITE 475
 RALEIGH, NC 27607
 (919) 854-6200 www.aecom.com
 AECOM License No. F-0342

STATE OF NORTH CAROLINA
DEPARTMENT OF TRANSPORTATION
RALEIGH

ENGINEER
 JOHN E. SLOAN
 035062
 2/28/2020

SUPERSTRUCTURE

TYPICAL SECTION DETAILS

REVISIONS					
NO.	BY:	DATE:	NO.	BY:	DATE:
1			3		
2			4		

SHEET NO. S-31				
TOTAL SHEETS 129				

DRAWN BY : M.K. TOM DATE : 1/2018
 CHECKED BY : G.R. COLS DATE : 1/2018
 DESIGNED BY : H.T. ROSEMOND DATE : 1/2018
 DESIGN CHECKED BY : J. SLOAN/J. LIU DATE : 1/2018

DOCUMENT NOT CONSIDERED FINAL UNLESS ALL SIGNATURES COMPLETED