

DATE: 2/27/2020 TIME: 3:46:00 PM  
USER: MchRessford DGN: R:\Structures\04 Drawings\01\_003\_15BPR20\_SNU\_G01.dgn

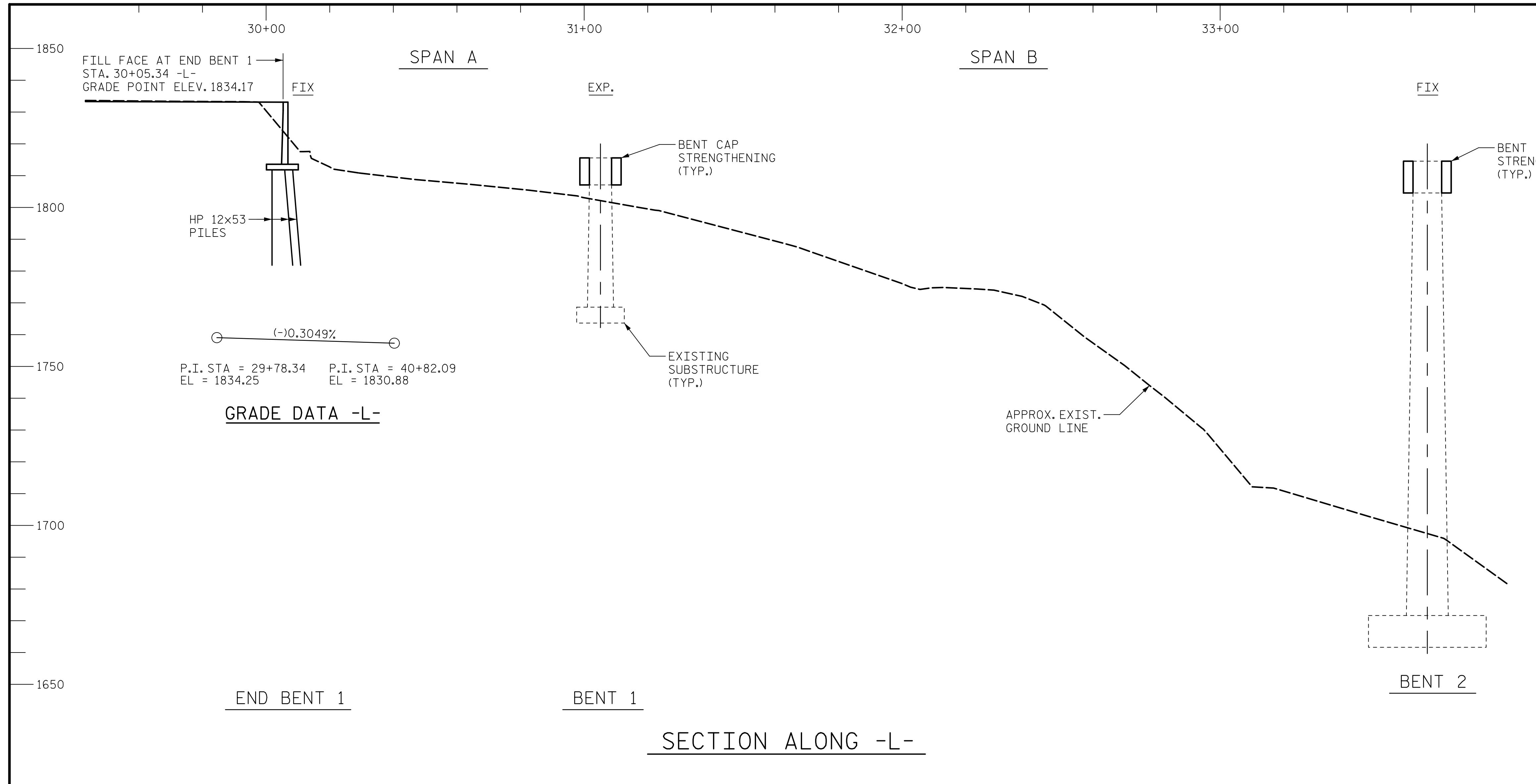

**LEGEND**

-----	EXISTING
—————	PROPOSED
▨	DEMOLITION

**NOTES:**

BENT CAP STRENGTHENING NOT SHOWN IN PLAN VIEW FOR CLARITY.

BRIDGE ORIENTATION CONFORMS TO THE ORIGINAL DESIGN PLANS.

**ABBREVIATIONS:**

ADJ	ADJACENT
BRG	BEARING
BT	BENT
CONST	CONSTRUCTION
C	CENTERLINE
CY	CUBIC YARDS
EA	EACH
EB	END BENT
EBL	EASTBOUND LANE
ELEV	ELEVATION
EXIST	EXISTING
EXP	EXPANSION
FCM	FRACTURE CRITICAL MEMBER
FIX	FIXED
FRC	FIBER REINFORCED CONCRETE
GDR	GIRDER
ICT	INTERMEDIATE CONTRACT TIME
JT	JOINT
LF	LINEAR FOOT (FEET)
MIN	MINIMUM
P	PLATE
PPC	POLYESTER POLYMER CONCRETE
PT	POST-TENSIONING
SY	SQUARE YARD(S)
TYP	TYPICAL
WBL	WESTBOUND LANE
WP	WORK POINT

I HEREBY CERTIFY THAT THIS STRUCTURE WAS REHABILITATED ACCORDING TO THESE PLANS OR AS NOTED HEREIN.

RESIDENT ENGINEER \_\_\_\_\_ DATE \_\_\_\_\_

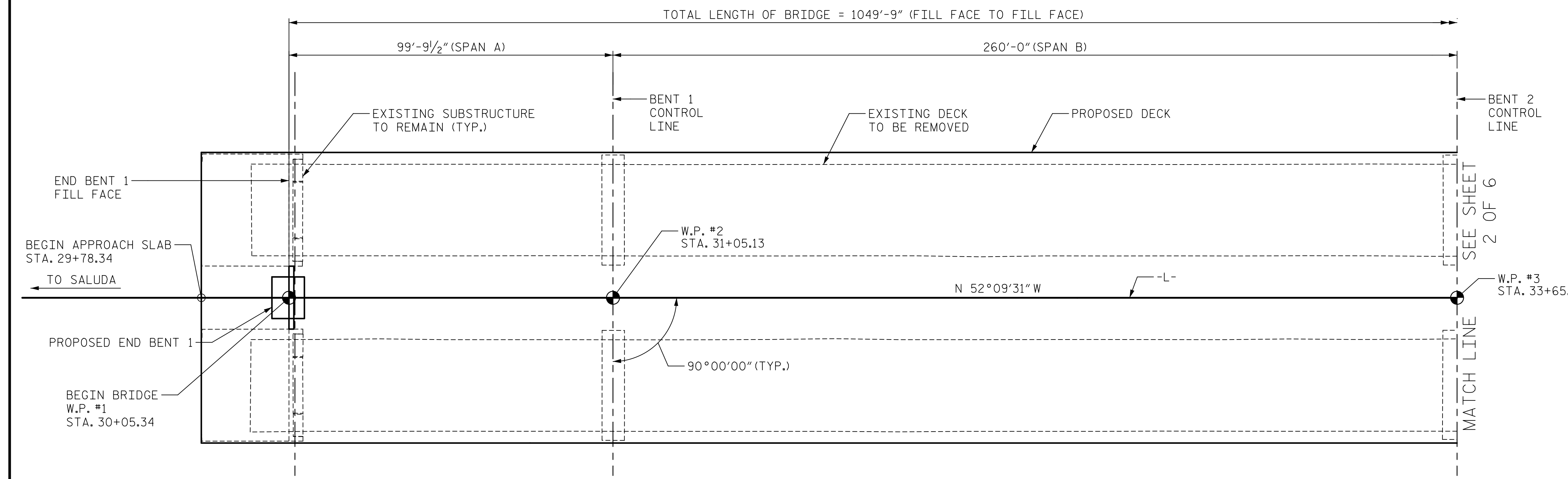

DRAWN BY : S. STREDAK	DATE : 11/2018
CHECKED BY : J. SLOAN	DATE : 11/2018
DESIGNED BY : N. BROWN/D. TUTTLE	DATE : 11/2018
DESIGN CHECKED BY : J. SLOAN/J. LIU	DATE : 11/2018

DOCUMENT NOT CONSIDERED FINAL UNLESS ALL SIGNATURES COMPLETED

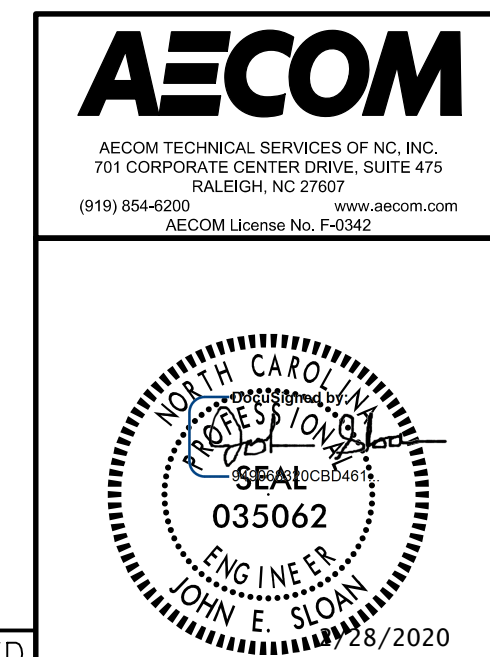

PROJECT NO. 15BPR.20  
HENDERSON COUNTY  
 STATION: 35+30.22 -L-  
 SHEET 1 OF 6 WIDENING AND REHABILITATION OF BRIDGE NOS. 440108 & 440112

STATE OF NORTH CAROLINA DEPARTMENT OF TRANSPORTATION RALEIGH					
GENERAL DRAWING FOR BRIDGE WIDENING AND REHAB ON I-26/US74 OVER GREEN RIVER BETWEEN US25 AND SR1142					
REVISIONS					SHEET NO.
NO.	BY:	DATE:	NO.	BY:	DATE:
1			3		
2			4		
					TOTAL SHEETS 129