DocuSign Envelope ID: 31E300A0-33F9-46CA-A2F1-1D25811E201F

PROJ. REFERENCE NO.	SHEET NO.
15BPR.20	TMP-12

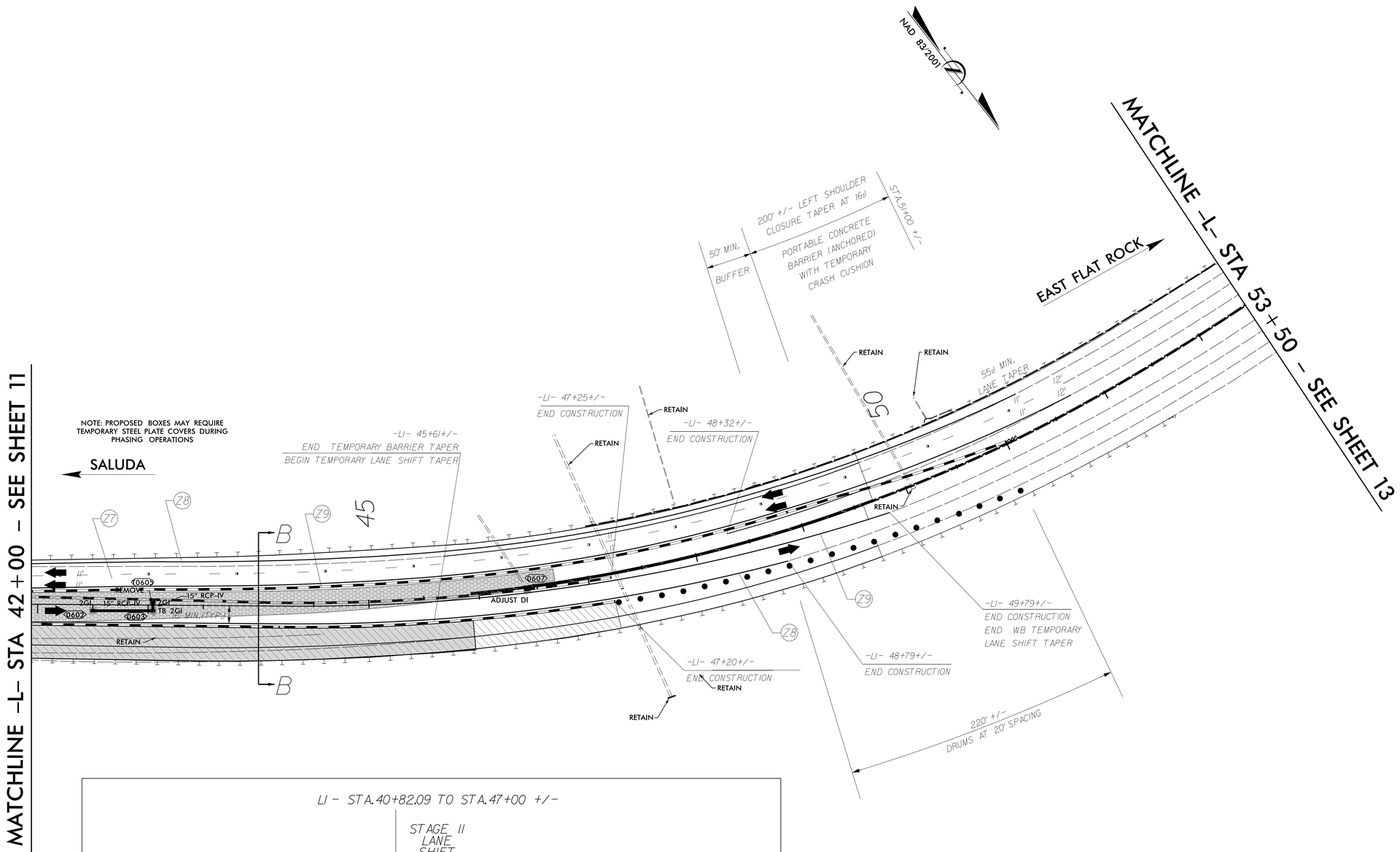

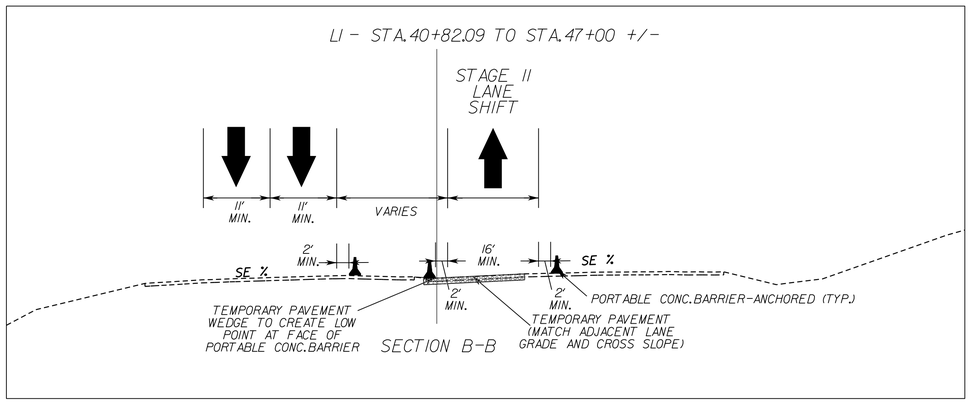

- WORK AREA
- WEDGING & WIDENING
- TEMPORARY PAVEMENT
- PAVEMENT / BRIDGE REMOVAL

APPROVED: DocuSigned by: Kevin J. VanMetre FFDE3A769537447...

DATE: 6/10/2019

SEAL

NORTH CAROLINA PROFESSIONAL SEAL 18187 ENGINEER KEVIN J. VAN METRE

DIVISION OF HIGHWAYS STATE OF NORTH CAROLINA DEPARTMENT OF TRANSPORTATION WORK ZONE TRAFFIC CONTROL

DOCUMENT NOT CONSIDERED FINAL UNLESS ALL SIGNATURES COMPLETED

STAGE II OVERVIEW & DETAILS

6/7/2019
L:\60587170-I-26_GreenRiver_T02\900_CAD_GIS\910_CAD\70_NCDOT_TIP\Traffic\TrafficControl\TCP\15BPR.20_TC_TMP_12.dgn
User:jeffrey.thurston