

### ECONOLITE ASC/3-2070 EMERGENCY VEHICLE PREEMPT PROGRAMMING DETAIL

(program controller as shown)

- From Main Menu select 4. PREEMPTOR/TSP
- From PREEMPTOR/TSP/SCP Submenu select 1. PREEMPT PLAN 1-10

Place cursor in [ ] next to Preempt Plan and press 3. Then press the right cursor arrow and toggle the controller to YES. Next cursor down. This will select Emergency Vehicle Preempt #3.

```

PREEMPT PLAN [ 3]  ENABLE....YES
VEH/PED 1 2 3 4 5 6 7 8 9 0 1 2 3 4 5 6
OVERLAP A B C D E F G H I J K L M N O P
TRKCLR V . . . . .
TRKCLR O . . . . .
ENA TRL . . . . .
DWEL VEH . X . . . X . . . . .
DWEL PED . . . . .
DWEL OLP . . . . .
CYC VEH . . . . .
CYC PED . . . . .
CYC OLP . . . . .
EXIT PH . X . . . X . . . . .
EXIT CAL . . . . .
SP FUNC . . . . .

```

```

ENABLE... YES IPMT OVRIDE.. IINTERLOCK. NO
DET LOCK... XIDELAY.. OIINHIBIT... 0
OVERRIDE FL. .IDURATION OICLR-GRN... NO
TERM OLP. NOIPC>YEL NOITERM PH NO
PED DARK.. NOITC RESRV NOIDWELL FL OFF
LINK PMT....OIX FLCOLR REDIEEXIT OPT. OFF
X TMG PLN...OIRE-SERV.. OIFLT TYPE.HARD
FREE DUR PMTIR1 NOIR2 NOIR3 NOIR4 NO
--TIMING-----WALKIPED CLIMN GRI YELI RED
ENTRANCE TM. 255I 255I 1125.5125.5
-----MIN GRIEXT GRIMX GRI YELI RED
TRACK CLEAR 0I 0I 0I25.5125.5
-----MIN DLIPMTEXTIMX TMI YELI RED
DWL/CYC-EXIT 7I 2.0I 120I25.5125.5
PMT ACTIVE OUT..ON PMT ACT DWELL...NO
OTHER - PRI PMT.OFF NON-PRI PMT....OFF
INH EXT TIME... 0.0 PED PR RETURN...OFF
PRIORITY RETURN.OFF QUEUE DELAY.... OFF
COND DELAY.....OFF
PHASES 1 2 3 4 5 6 7 8
PR RTN% 0 0 0 0 0 0 0 0
PHASES 9 10 11 12 13 14 15 16
PR RTN% 0 0 0 0 0 0 0 0

```

Place cursor in [ ] next to Preempt Plan and press 5. Then press the right cursor arrow and toggle the controller to YES. Next cursor down. This will select Emergency Vehicle Preempt #5.

```

PREEMPT PLAN [ 5]  ENABLE....YES
VEH/PED 1 2 3 4 5 6 7 8 9 0 1 2 3 4 5 6
OVERLAP A B C D E F G H I J K L M N O P
TRKCLR V . . . . .
TRKCLR O . . . . .
ENA TRL . . . . .
DWEL VEH X . . . . X . . . . .
DWEL PED . . . . .
DWEL OLP . . . . .
CYC VEH . . . . .
CYC PED . . . . .
CYC OLP . . . . .
EXIT PH . X . . . X . . . . .
EXIT CAL . . . . .
SP FUNC . . . . .

```

```

ENABLE... YES IPMT OVRIDE.. IINTERLOCK. NO
DET LOCK... XIDELAY.. OIINHIBIT... 0
OVERRIDE FL. .IDURATION OICLR-GRN... NO
TERM OLP. NOIPC>YEL NOITERM PH NO
PED DARK.. NOITC RESRV NOIDWELL FL OFF
LINK PMT....OIX FLCOLR REDIEEXIT OPT. OFF
X TMG PLN...OIRE-SERV.. OIFLT TYPE.HARD
FREE DUR PMTIR1 NOIR2 NOIR3 NOIR4 NO
--TIMING-----WALKIPED CLIMN GRI YELI RED
ENTRANCE TM. 255I 255I 1125.5125.5
-----MIN GRIEXT GRIMX GRI YELI RED
TRACK CLEAR 0I 0I 0I25.5125.5
-----MIN DLIPMTEXTIMX TMI YELI RED
DWL/CYC-EXIT 7I 2.0I 120I25.5125.5
PMT ACTIVE OUT..ON PMT ACT DWELL...NO
OTHER - PRI PMT.OFF NON-PRI PMT....OFF
INH EXT TIME... 0.0 PED PR RETURN...OFF
PRIORITY RETURN.OFF QUEUE DELAY.... OFF
COND DELAY.....OFF
PHASES 1 2 3 4 5 6 7 8
PR RTN% 0 0 0 0 0 0 0 0
PHASES 9 10 11 12 13 14 15 16
PR RTN% 0 0 0 0 0 0 0 0

```

PROGRAM EXTEND TIME ON OPTICAL DETECTOR UNITS FOR 2.0 SEC.

### ECONOLITE ASC/3-2070 PREEMPT FILTERING PROGRAMMING DETAIL

(program controller as shown)

- From Main Menu select 4. PREEMPTOR/TSP
- From PREEMPT/TSP/SCP Submenu select 2. ENABLE PREEMPT FILTERING & TSP/SCP

```

ENABLE PREEMPT FILTERING & TSP/SCP
FILTERED SOLID PULSING
INPUT 1 ...BYPASSED... ..BYPASSED..
2 ...BYPASSED... ..BYPASSED..
3 ..PREEMPT 3. ...BYPASSED..
4 ...BYPASSED... ..BYPASSED..
5 ..PREEMPT 5. ...BYPASSED..
6 ...BYPASSED... ..BYPASSED..
7 ...BYPASSED... ..BYPASSED..
8 ...BYPASSED... ..BYPASSED..
9 ...BYPASSED... ..BYPASSED..
10 ...BYPASSED... ..BYPASSED..

```

THIS ELECTRICAL DETAIL IS FOR THE SIGNAL DESIGN: 07-2025T1  
DESIGNED: November 2019  
SEALED: 12/17/2019  
REVISED: N/A

Temporary Design 1  
Electrical Detail - Sheet 2 of 2

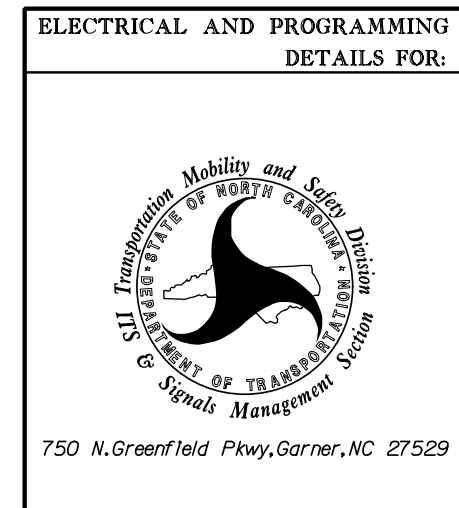

ELECTRICAL AND PROGRAMMING DETAILS FOR:		SR 1007 (Mebane Oaks Road) at I-40 EB / I-85 NB Ramps	
Division 7	Alamance County	Mebane	
PLAN DATE: November 2019	REVIEWED BY: Z. "Gavin" Teng		
PREPARED BY: Z. "Gavin" Teng	REVIEWED BY:		
REVISIONS	INIT.	DATE	

DOCUMENT NOT CONSIDERED FINAL UNLESS ALL SIGNATURES COMPLETED

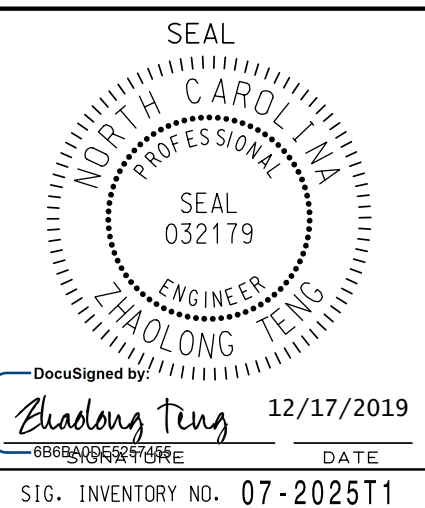

PREPARED IN THE OFFICE OF:  
**Accelerate Engineering, PLLC**  
875 Walnut Street, Suite 316  
Cary, NC 27511  
Tel: 919.263.5678 Fax: 919.263.5687  
NC License No. P-1442

\$\$\$\$\$SYTIME\$\$\$\$\$  
\$\$\$\$\$SYTIME\$\$\$\$\$  
\$\$\$\$\$SYTIME\$\$\$\$\$  
\$\$\$\$\$SYTIME\$\$\$\$\$