

EDI MODEL 2018ECLip-NC CONFLICT MONITOR PROGRAMMING DETAIL

(remove jumpers and set switches as shown)

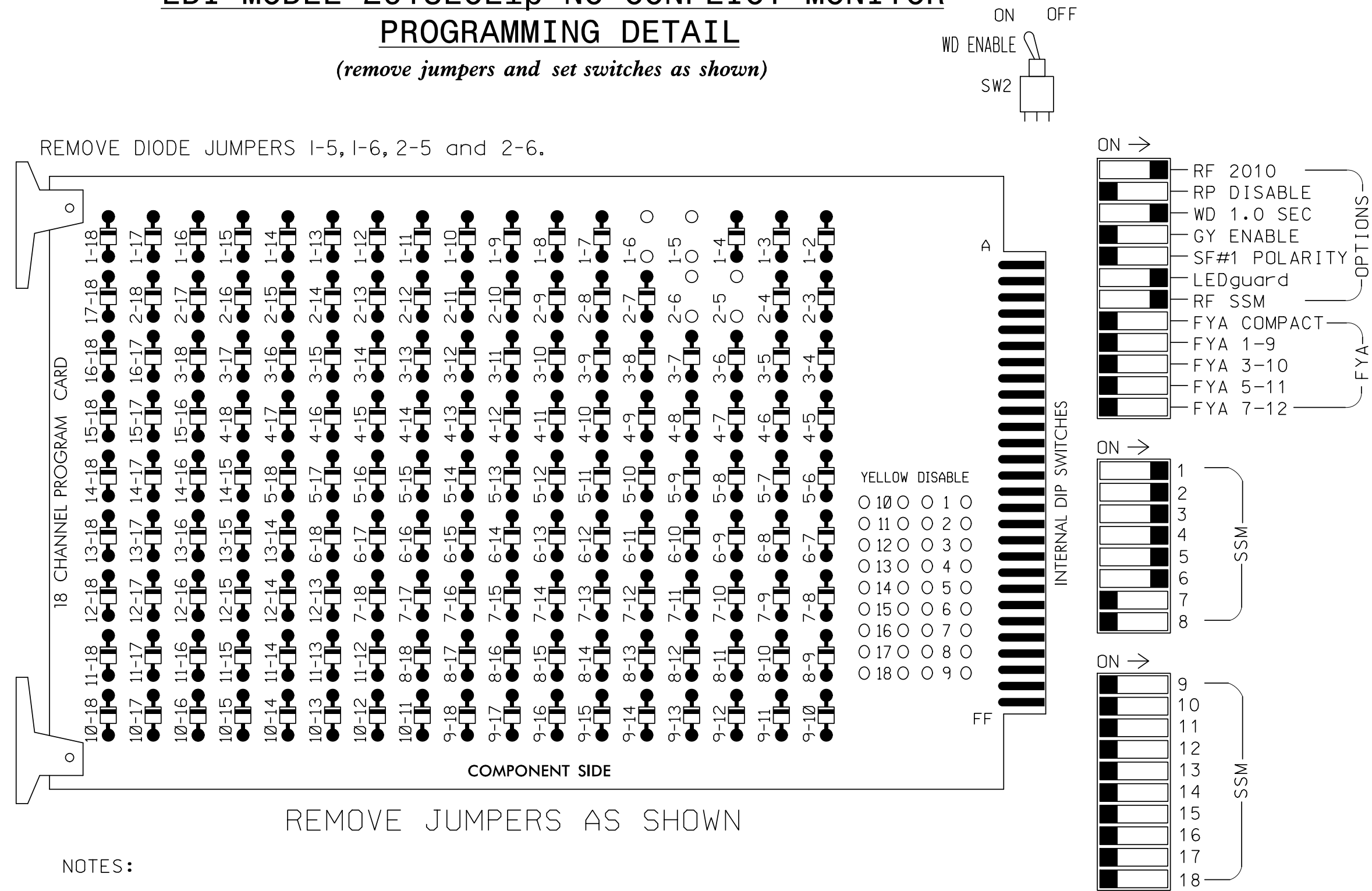

REMOVE JUMPERS AS SHOWN

NOTES:

- Card is provided with all diode jumpers in place. Removal of any jumper allows its channels to run concurrently.
- Ensure jumpers SEL2-SEL5 and SEL9 are present on the monitor board.
- Ensure that Red Enable is active at all times during normal operation.
- Integrate monitor with Ethernet network in cabinet.

■ = DENOTES POSITION OF SWITCH

NOTES

- To prevent "flash-conflict" problems, insert red flash program blocks for all unused vehicle load switches in the output file. The installer shall verify that signal heads flash in accordance with the Signal Plans.
- Program controller to start up in phase 2 Green and phase 6 Green.
- The cabinet and controller are part of the SR 1007 (Mebane Oaks Rd) Closed Loop System.

SIGNAL HEAD HOOK-UP CHART

LOAD SWITCH NO.	S1	S2	S3	S4	S5	S6	S7	S8	S9	S10	S11	S12	AUX S1	AUX S2	AUX S3	AUX S4	AUX S5	AUX S6
CMU CHANNEL NO.	1	2	13	3	4	14	5	6	15	7	8	16	9	10	17	11	12	18
PHASE	1	2	2 PED	3	4	4 PED	5	6	6 PED	7	8	8 PED	OLA	OLB	SPARE	OLC	OLD	SPARE
SIGNAL HEAD NO.	11	44	21,22	NU	31	32,33	41, 42	43	44	NU	51	61,62 63	NU	NU	NU	NU	NU	NU
RED		128		116	101	101		134										
YELLOW		129		117	102	102		135										
GREEN		130		118	103	103		136										
RED ARROW	125			116	101			131										
YELLOW ARROW	126	126		117	102			132										
GREEN ARROW	127	127		118	103	103		133										

NU = Not Used

EQUIPMENT INFORMATION

CONTROLLER.....2070
 CABINET.....332 W/ AUX
 SOFTWARE.....ECONOLITE ASC/3-2070
 CABINET MOUNT.....BASE
 OUTPUT FILE POSITIONS...18 WITH AUX. OUTPUT FILE
 LOAD SWITCHES USED.....S1,S2,S4,S5,S7,S8
 PHASES USED.....1,2,3,4,5,6
 OVERLAP 'A'.....NOT USED
 OVERLAP 'B'.....NOT USED
 OVERLAP 'C'.....NOT USED
 OVERLAP 'D'.....NOT USED

INPUT FILE POSITION LAYOUT

(front view)

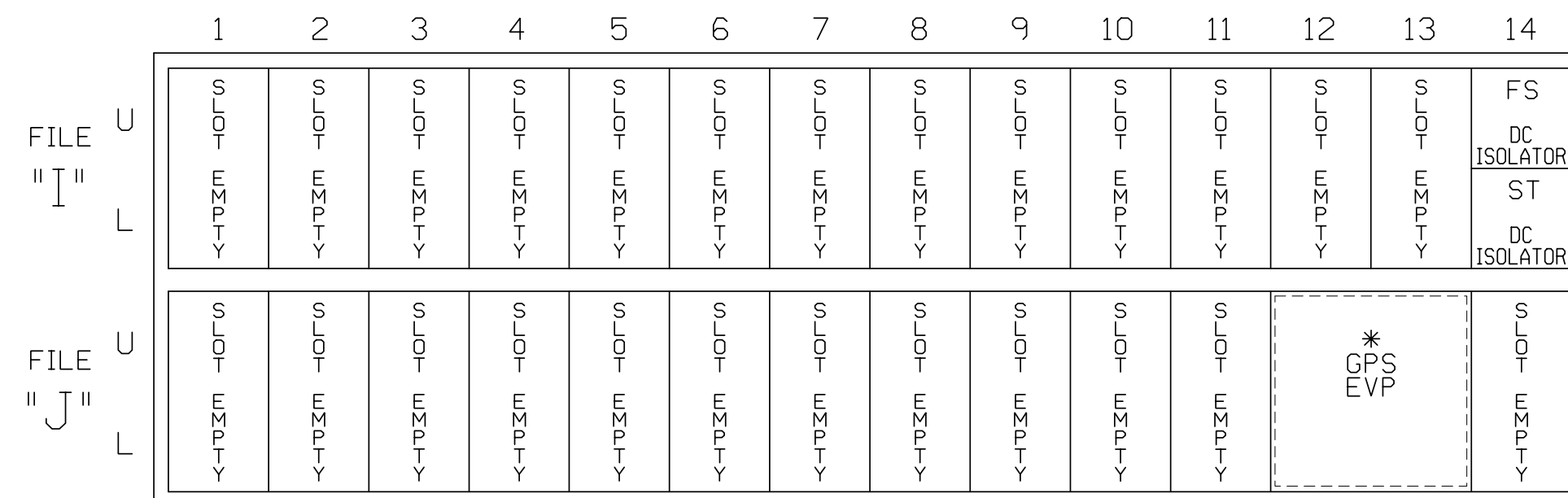

EX.: 1A, 2A, ETC. = LOOP NO.'S
 See GPS Preemption Installation Note Below

FS = FLASH SENSE
 ST = STOP TIME

SPECIAL DETECTOR NOTE

Install a GPS preemption system. Perform installation according to manufacturer's directions and NCDOT engineer approved mounting location to accomplish the preemption schemes shown on the Signal Design Plans.

VIDEO DETECTOR NOTE

Install a video detection system for vehicle detection. Perform installation according to manufacturer's directions and NCDOT engineer-approved mounting locations to accomplish the detection schemes shown on the Signal Design Plans.

THIS ELECTRICAL DETAIL IS FOR
 THE SIGNAL DESIGN: 07-2098T1
 DESIGNED: November 2019
 SEALED: 12/17/2019
 REVISED: N/A

Temporary Design 1
 Electrical Detail - Sheet 1 of 2

ELECTRICAL AND PROGRAMMING
 DETAILS FOR:

SR 1007 (Mebane Oaks Road)

at
 SR 2033 (Arrowhead Boulevard)
 and SR 2034 (Cameron Lane)

Division 7 Alamance County Mebane

PLAN DATE: November 2019 REVIEWED BY: Z. "Gavin" Teng

PREPARED BY: Z. "Gavin" Teng REVIEWED BY:

REVISIONS INIT. DATE

DocuSigned by: 12/17/2019

SIG. INVENTORY NO. 07-2098T1

DOCUMENT NOT CONSIDERED
 FINAL UNLESS ALL
 SIGNATURES COMPLETED

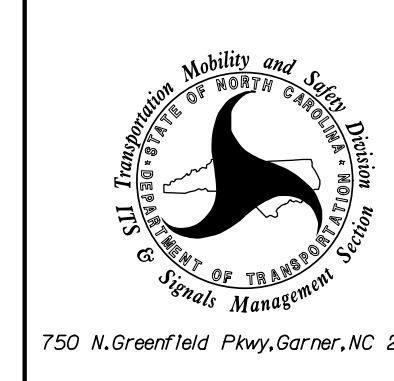
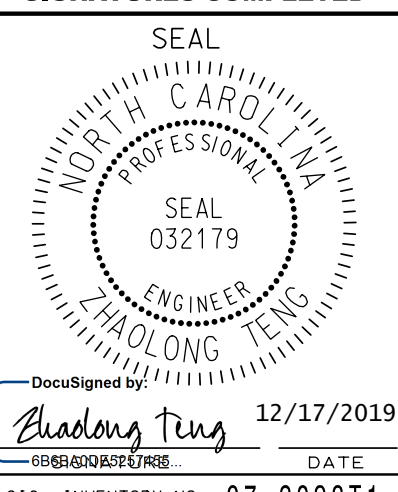

PREPARED IN THE OFFICE OF:
Accelerate Engineering, PLLC
 875 Walnut Street, Suite 316
 Cary, NC 27511
 Tel: 919.263.5678 Fax: 919.263.5687
 NC License No. P-1442

750 N. Greenfield Pkwy, Garner, NC 27529