

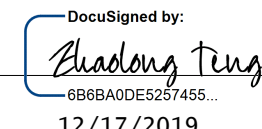

APPROVED:   
DocuSigned by:  
Chadlong Teng  
668BA0E257A55  
 DATE: 12/17/2019

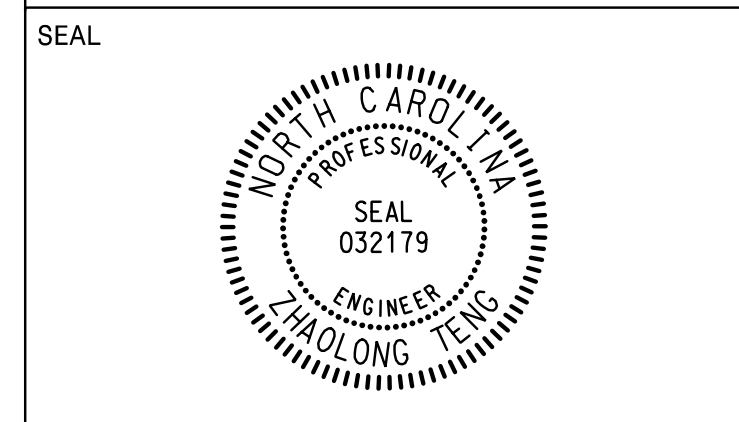

**DOCUMENT NOT CONSIDERED FINAL  
UNLESS ALL SIGNATURES COMPLETED**

PREPARED IN THE OFFICE OF:  
 **Accelerate Engineering, PLLC**  
 875 Walnut Street, Suite 316  
 Cary, NC 27511  
 Tel: 919.263.5678 Fax: 919.263.5687  
 NC License No. P-1442

SIGN NUMBER: 104 TYPE: A QUANTITY: 1 SIGN WIDTH: 9'-6" HEIGHT: 9'-0" TOTAL AREA: 85.5 Sq.Ft. BORDER TYPE: FLUSH RECESS: 0" WIDTH: 2" RADII: 12" NO. Z BARS: 3 LENGTH: 106.0	BACKG COLOR: Green COPY COLOR: White <table border="1"> <tr><th>SYMBOL</th><th>X</th><th>Y</th><th>WID</th><th>HT</th></tr> <tr><td>M1_L</td><td>20.1</td><td>55.1</td><td>24</td><td>24</td></tr> <tr><td>M1_L</td><td>66.3</td><td>55.1</td><td>24</td><td>24</td></tr> <tr><td>AR_Type D</td><td>45.5</td><td>13</td><td>15.4</td><td>23</td></tr> </table> MAT'L: 0.125" (3.2 mm) ALUMINUM	SYMBOL	X	Y	WID	HT	M1_L	20.1	55.1	24	24	M1_L	66.3	55.1	24	24	AR_Type D	45.5	13	15.4	23	DESIGN BY: G. Teng PROJECT ID: I-5711 CHECKED BY: E. Thomas LOCATION: -L- STA. 25+50± Nov 06, 2018 DIV: 7
SYMBOL	X	Y	WID	HT																		
M1_L	20.1	55.1	24	24																		
M1_L	66.3	55.1	24	24																		
AR_Type D	45.5	13	15.4	23																		

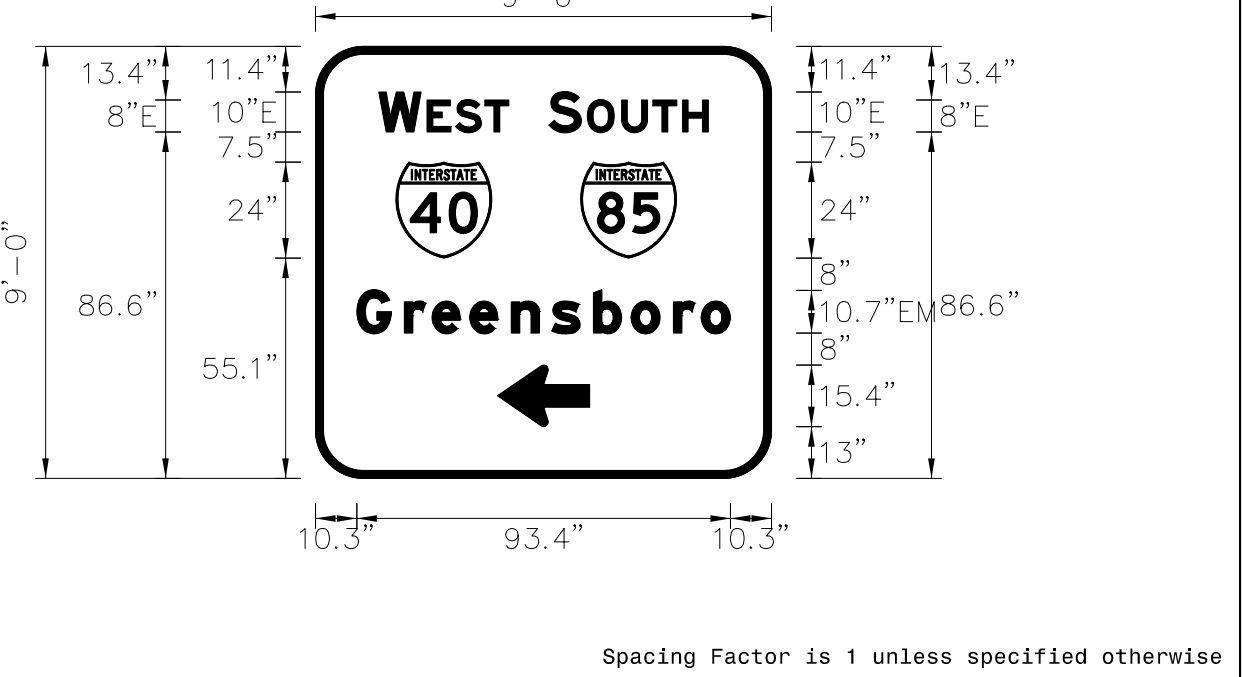

Spacing Factor is 1 unless specified otherwise

LETTER POSITIONS

Letter spacings are to start of next letter													Series/Size
													Text Length
													E 2000
15.8	10.6	1.4	7.1	7.4	6	65.7							32.5
													E 2000
58.3	8.1	1.5	8.6	7.8	7.4	6.5	15.8						39.8
													EM 2000
10.3	11.9	7	9.4	10.4	10.2	10.4	9.4	10.6	7	7.3	10.3		93.4

FILENAME: I5711\_Sgn\_Guidesign NORTH CAROLINA D.O.T. SIGN DETAIL

SIGN NUMBER: 201, 202 TYPE: A QUANTITY: 1 SIGN WIDTH: 8'-0" HEIGHT: 5'-0" TOTAL AREA: 40.0 Sq.Ft. BORDER TYPE: FLUSH RECESS: 0" WIDTH: 1.5" RADII: 6" NO. Z BARS: 2 LENGTH: 88.0	BACKG COLOR: Green COPY COLOR: White <table border="1"> <tr><th>SYMBOL</th><th>X</th><th>Y</th><th>WID</th><th>HT</th></tr> <tr><td>AR_Type A</td><td>67</td><td>6</td><td>18.3</td><td>29.3</td></tr> </table> MAT'L: 0.125" (3.2 mm) ALUMINUM	SYMBOL	X	Y	WID	HT	AR_Type A	67	6	18.3	29.3	DESIGN BY: G. Teng PROJECT ID: I-5711 CHECKED BY: E. Thomas LOCATION: SEE SIGN-3 AND SIGN-6 May 16, 2019 DIV: 7
SYMBOL	X	Y	WID	HT								
AR_Type A	67	6	18.3	29.3								

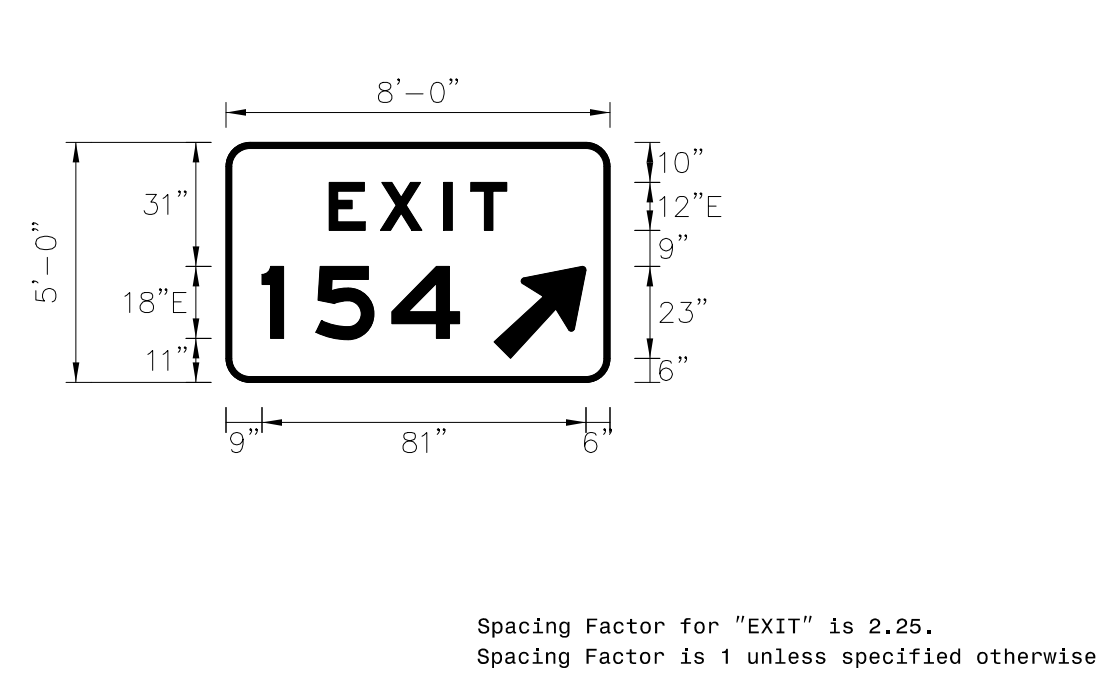

Spacing Factor for "EXIT" is 2.25.  
 Spacing Factor is 1 unless specified otherwise

LETTER POSITIONS

Letter spacings are to start of next letter													Series/Size
													Text Length
													E 2000
25.8	12.8	15.8	6.8	9	25.8								44.4
													E 2000
9	13.5	19	16.9	37.6									49.4

FILENAME: I5711\_Sgn\_Guidesign NORTH CAROLINA D.O.T. SIGN DETAIL

SIGN NUMBER: 301 TYPE: D QUANTITY: 1 SIGN WIDTH: 6'-0" HEIGHT: 3'-6" TOTAL AREA: 21.0 Sq.Ft. BORDER TYPE: FLUSH RECESS: 0" WIDTH: 1" RADII: 3" NO. Z BARS: LENGTH:	BACKG COLOR: Green/Brown COPY COLOR: White <table border="1"> <tr><th>SYMBOL</th><th>X</th><th>Y</th><th>WID</th><th>HT</th></tr> <tr><td>AR_Type D</td><td>48</td><td>30</td><td>6</td><td>9</td></tr> <tr><td>AR_Type D</td><td>31.5</td><td>4</td><td>6</td><td>9</td></tr> </table> MAT'L: 0.125" (3.2 mm) ALUMINUM	SYMBOL	X	Y	WID	HT	AR_Type D	48	30	6	9	AR_Type D	31.5	4	6	9	DESIGN BY: G. Teng PROJECT ID: I-5711 CHECKED BY: E. Thomas LOCATION: -RPA_Y1- STA. 13+00± Nov 06, 2018 DIV: 7
SYMBOL	X	Y	WID	HT													
AR_Type D	48	30	6	9													
AR_Type D	31.5	4	6	9													

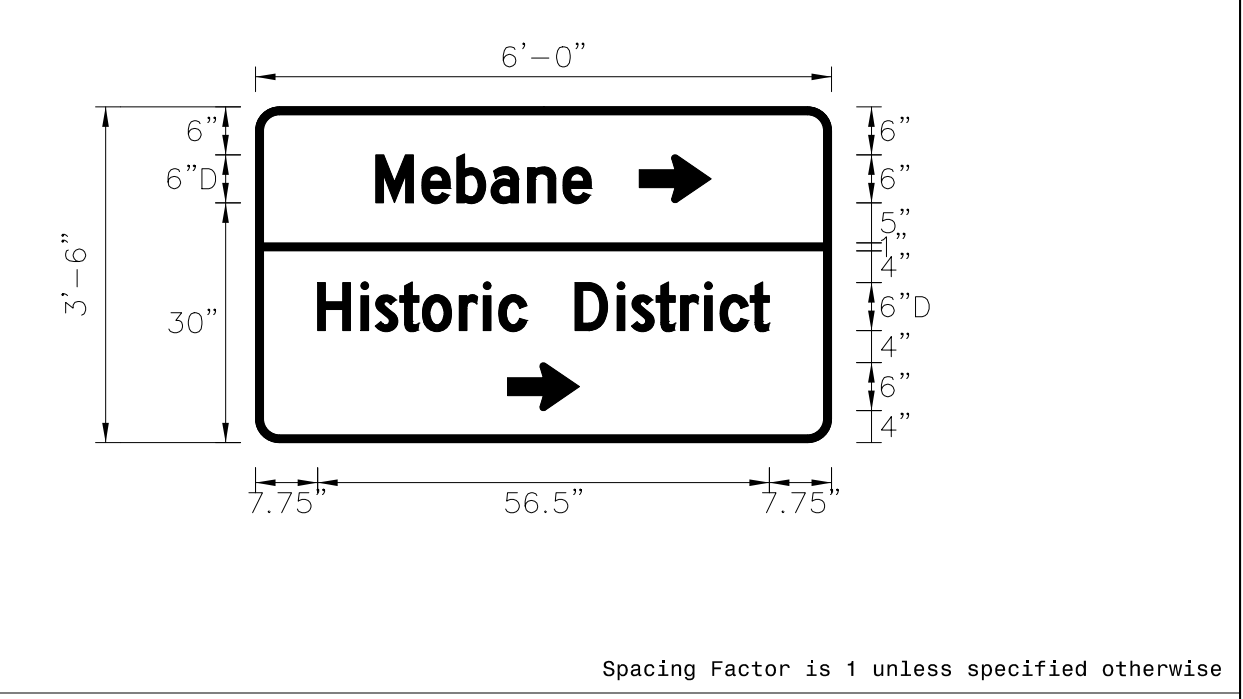

Spacing Factor is 1 unless specified otherwise

LETTER POSITIONS

Letter spacings are to start of next letter													Series/Size						
													Text Length						
													D 2000						
15	5.8	4.4	4.3	4.6	4.4	3.5	30						26.9						
													D 2000						
7.8	5.4	1.8	3.1	2.8	4.6	3	1.9	3.5	6	5.3	1.8	3.1	3.1	3	1.9	3.8	2.4	7.8	56.5

FILENAME: I5711\_Sgn\_Guidesign NORTH CAROLINA D.O.T. SIGN DETAIL

SIGN NUMBER: 302 TYPE: D QUANTITY: 1 SIGN WIDTH: 6'-0" HEIGHT: 3'-6" TOTAL AREA: 21.0 Sq.Ft. BORDER TYPE: FLUSH RECESS: 0" WIDTH: 1" RADII: 3" NO. Z BARS: LENGTH:	BACKG COLOR: Green/Brown COPY COLOR: White <table border="1"> <tr><th>SYMBOL</th><th>X</th><th>Y</th><th>WID</th><th>HT</th></tr> <tr><td>AR_Type D</td><td>15</td><td>30</td><td>6</td><td>9</td></tr> <tr><td>AR_Type D</td><td>31.3</td><td>4</td><td>6</td><td>9</td></tr> </table> MAT'L: 0.125" (3.2 mm) ALUMINUM	SYMBOL	X	Y	WID	HT	AR_Type D	15	30	6	9	AR_Type D	31.3	4	6	9	DESIGN BY: G. Teng PROJECT ID: I-5711 CHECKED BY: E. Thomas LOCATION: -RPC_Y1- STA. 8+50± Nov 06, 2018 DIV: 7
SYMBOL	X	Y	WID	HT													
AR_Type D	15	30	6	9													
AR_Type D	31.3	4	6	9													

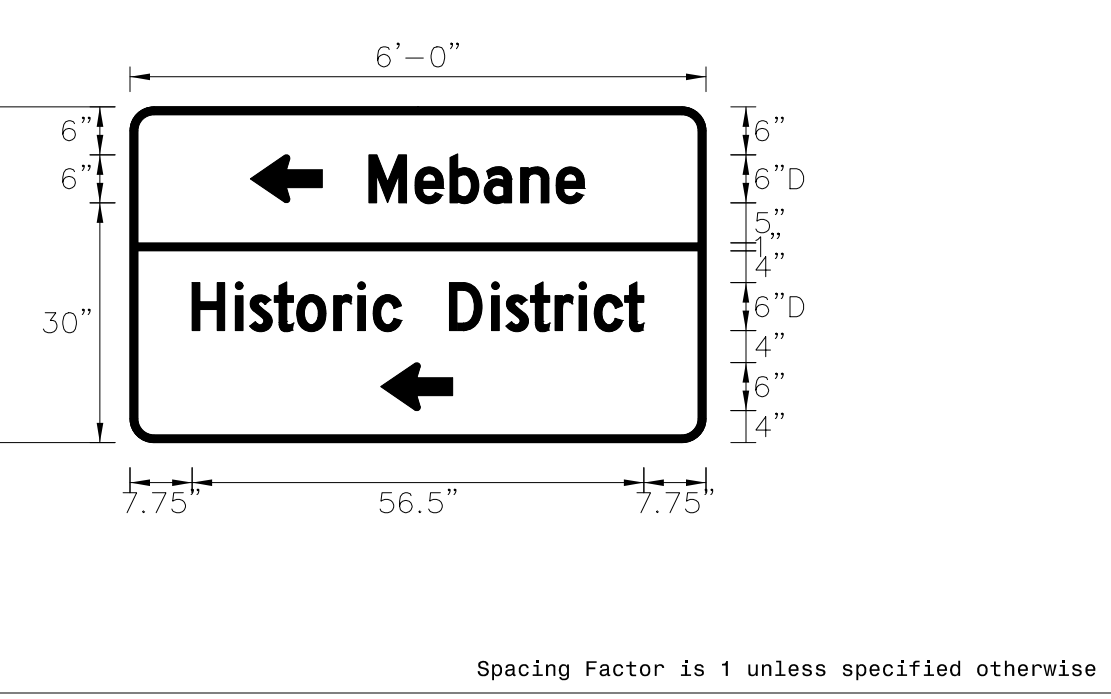

Spacing Factor is 1 unless specified otherwise

LETTER POSITIONS

Letter spacings are to start of next letter													Series/Size						
													Text Length						
													D 2000						
29.9	5.8	4.4	4.3	4.6	4.4	3.5	15.2						26.9						
													D 2000						
7.8	5.4	1.8	3.1	2.8	4.6	3	1.9	3.5	6	5.3	1.8	3.1	3.1	3	1.9	3.8	2.4	7.8	56.5

FILENAME: I5711\_Sgn\_Guidesign NORTH CAROLINA D.O.T. SIGN DETAIL

01  
02  
03  
04  
05  
06  
07  
08  
09  
10  
11  
12  
13  
14  
15  
16  
17  
18  
19  
20  
21  
22  
23  
24  
25  
26  
27  
28  
29  
30  
31  
32  
33  
34  
35  
36  
37  
38  
39  
40  
41  
42  
43  
44  
45  
46  
47  
48  
49  
50  
51  
52  
53  
54  
55  
56  
57  
58  
59  
60  
61  
62  
63  
64  
65  
66  
67  
68  
69  
70  
71  
72  
73  
74  
75  
76  
77  
78  
79  
80  
81  
82  
83  
84  
85  
86  
87  
88  
89  
90  
91  
92  
93  
94  
95  
96  
97  
98  
99  
100

**GROUND MOUNTED  
SIGN DESIGNS**