

APPROVED: 
 DATE: 12/17/2019

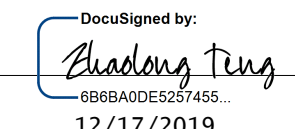
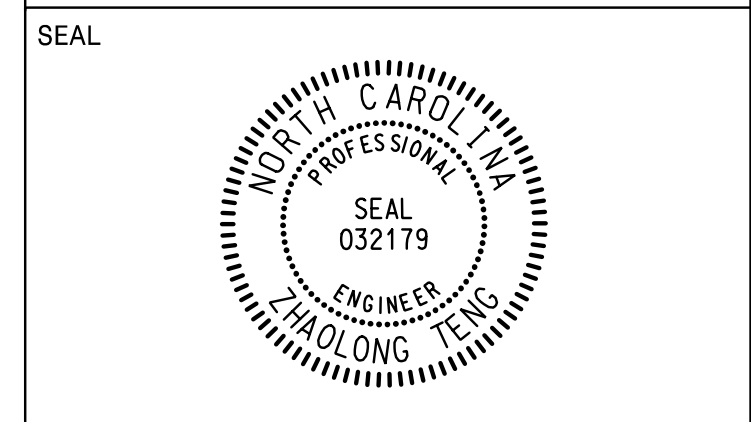

DOCUMENT NOT CONSIDERED FINAL UNLESS ALL SIGNATURES COMPLETED

PREPARED IN THE OFFICE OF:
Accelerate Engineering, PLLC
 875 Walnut Street, Suite 316
 Cary, NC 27511
 Tel: 919.263.5678 Fax: 919.263.5687
 NC License No. P-1442

| | | | | |
|---|--|--|---|--------------|
| SIGN NUMBER: 101A TYPE: A QUANTITY: 1 SIGN WIDTH: 11'-0" HEIGHT: 5'-0" TOTAL AREA: 55.0 Sq.Ft. BORDER TYPE: FLUSH RECESS: 0.75" WIDTH: 1.25" RADIUS: 3.00" NO. Z BARS: 2 LENGTH: 124.0 | BACKG COLOR: White COPY COLOR: Black SYMBOL X Y WID HT | DESIGN BY: G. Teng PROJECT ID: I-5711 | CHECKED BY: E. Thomas LOCATION: -Y1- STA. 25+50± DIV: 7 | Nov 06, 2018 |
|---|--|--|---|--------------|

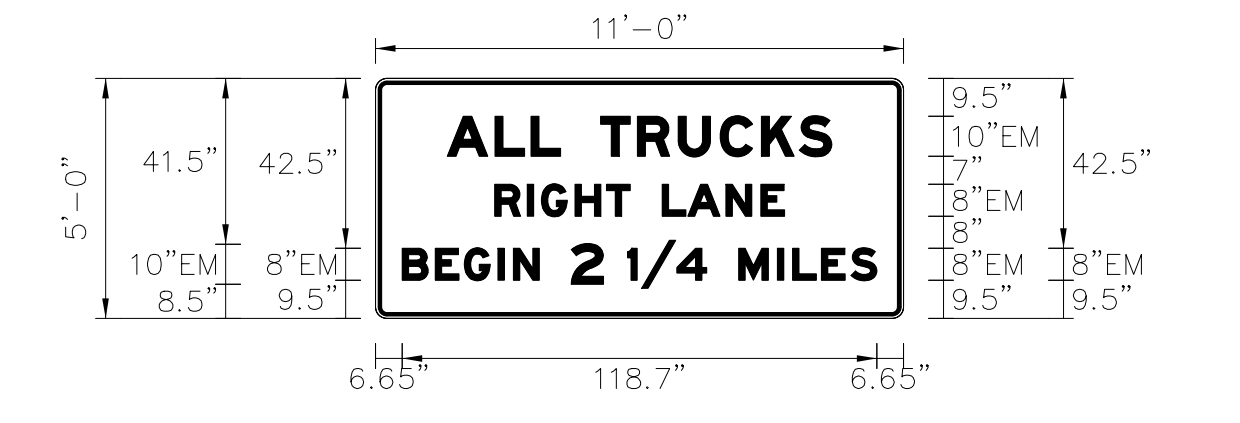

USE NOTES:
 1. Legend and border shall be non-reflective black sheeting.
 2. Background shall be Grade C reflective sheeting.

Spacing Factor is 1 unless specified otherwise

| Letter spacings are to start of next letter | | | | | | | | | | | | | Series/Size |
|---|------|-----|-----|-----|-----|------|------|------|-----|-----|------|---|-------------|
| | | | | | | | | | | | | | Text Length |
| 18 | 11.9 | 9 | 7.4 | 10 | 9.2 | 10.2 | 10.5 | 10.3 | 9.5 | 8.1 | 17.9 | | EM 2000 |
| | | | | | | | | | | | | | 96.1 |
| 29.8 | 8.2 | 3.5 | 8.4 | 7.9 | 5.9 | 8 | 6.4 | 9.5 | 8.7 | 5.9 | 29.8 | | EM 2000 |
| | | | | | | | | | | | | | 72.5 |
| 6.7 | 8.2 | 7.3 | 8.4 | 3.8 | 6.5 | 8 | 8.1 | 6 | 3.5 | 8.8 | 7.4 | 8 | EM 2000 |
| | | | | | | | | | | | | | 118.7 |

FILENAME: I5711_Sgn_Guidesign NORTH CAROLINA D.O.T. SIGN DETAIL

| | | | | |
|--|--|--|---|--------------|
| SIGN NUMBER: 101B TYPE: B QUANTITY: 1 SIGN WIDTH: 11'-0" HEIGHT: 2'-0" TOTAL AREA: 22.0 Sq.Ft. BORDER TYPE: FLUSH RECESS: 0" WIDTH: 1.50" RADIUS: 3.00" NO. Z BARS: 2 LENGTH: 124.0 | BACKG COLOR: Green COPY COLOR: White SYMBOL X Y WID HT | DESIGN BY: G. Teng PROJECT ID: I-5711 | CHECKED BY: E. Thomas LOCATION: -Y1- STA. 25+50± DIV: 7 | Nov 06, 2018 |
|--|--|--|---|--------------|

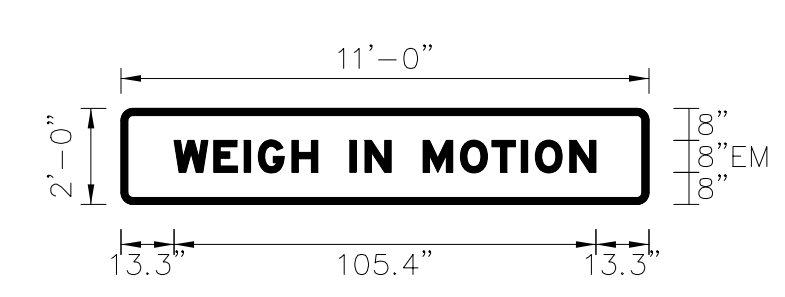

USE NOTES:
 1. Legend & border shall be direct applied Grade C sheeting.
 2. Background shall be Grade C reflective sheeting.

Spacing Factor is 1 unless specified otherwise

| Letter spacings are to start of next letter | | | | | | | | | | | | | Series/Size |
|---|-----|-----|-----|-----|-----|---|-----|-----|---|-----|-----|-----|-------------|
| | | | | | | | | | | | | | Text Length |
| 13.3 | 9.9 | 7.6 | 3.5 | 8.4 | 6.5 | 8 | 3.8 | 6.5 | 8 | 9.4 | 7.8 | 7.4 | EM 2000 |
| | | | | | | | | | | | | | 105.4 |

FILENAME: I5711_Sgn_Guidesign NORTH CAROLINA D.O.T. SIGN DETAIL

| | | | | |
|---|--|--|---|--------------|
| SIGN NUMBER: 102 TYPE: A QUANTITY: 1 SIGN WIDTH: 9'-0" HEIGHT: 5'-0" TOTAL AREA: 45.0 Sq.Ft. BORDER TYPE: FLUSH RECESS: 0.75" WIDTH: 1.25" RADIUS: 3.00" NO. Z BARS: 2 LENGTH: 100.0 | BACKG COLOR: White COPY COLOR: Black SYMBOL X Y WID HT | DESIGN BY: G. Teng PROJECT ID: I-5711 | CHECKED BY: E. Thomas LOCATION: -RPB Y1- STA. 15+50± DIV: 7 | Nov 06, 2018 |
|---|--|--|---|--------------|

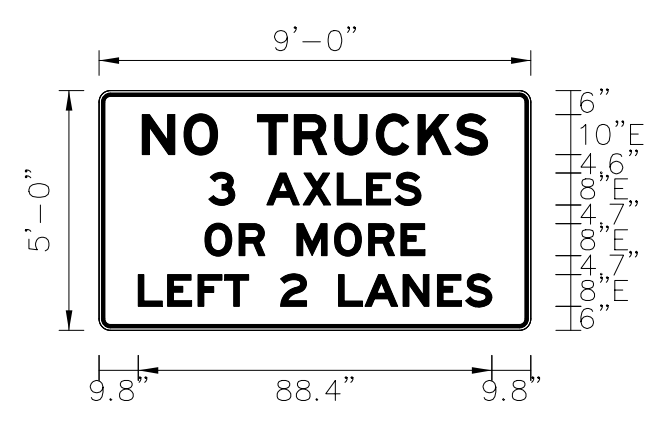

USE NOTES:
 1. Legend and border shall be non-reflective black sheeting.
 2. Background shall be Grade C reflective sheeting.

Spacing Factor is 1 unless specified otherwise

| Letter spacings are to start of next letter | | | | | | | | | | | | | Series/Size |
|---|------|-----|-----|-----|------|------|------|------|-----|------|-----|-----|-------------|
| | | | | | | | | | | | | | Text Length |
| 10.9 | 10.4 | 8.4 | 10 | 9.2 | 10.1 | 10.4 | 10.4 | 9.3 | 8.1 | 10.8 | | | E 2000 |
| | | | | | | | | | | | | | 86.3 |
| 27.5 | 6.5 | 8 | 9 | 8.6 | 7.4 | 7.1 | 6.5 | 27.5 | | | | | E 2000 |
| | | | | | | | | | | | | | 53 |
| 26.5 | 8.6 | 6.5 | 8 | 9.4 | 8.6 | 8.1 | 6 | 26.5 | | | | | E 2000 |
| | | | | | | | | | | | | | 55 |
| 9.8 | 7.4 | 7.6 | 6.6 | 6 | 8 | 6.5 | 8 | 6.6 | 9.5 | 8.6 | 7.1 | 6.5 | E 2000 |
| | | | | | | | | | | | | | 88.4 |

FILENAME: I5711_Sgn_Guidesign NORTH CAROLINA D.O.T. SIGN DETAIL

| | | | | |
|--|--|--|--|--------------|
| SIGN NUMBER: 103 TYPE: A QUANTITY: 1 SIGN WIDTH: 8'-6" HEIGHT: 9'-0" TOTAL AREA: 76.5 Sq.Ft. BORDER TYPE: FLUSH RECESS: 0" WIDTH: 2" RADIUS: 12" NO. Z BARS: 3 LENGTH: 94.0 | BACKG COLOR: Green COPY COLOR: White SYMBOL X Y WID HT | DESIGN BY: G. Teng PROJECT ID: I-5711 | CHECKED BY: E. Thomas LOCATION: -L- STA. 28+50± DIV: 7 | Nov 06, 2018 |
|--|--|--|--|--------------|

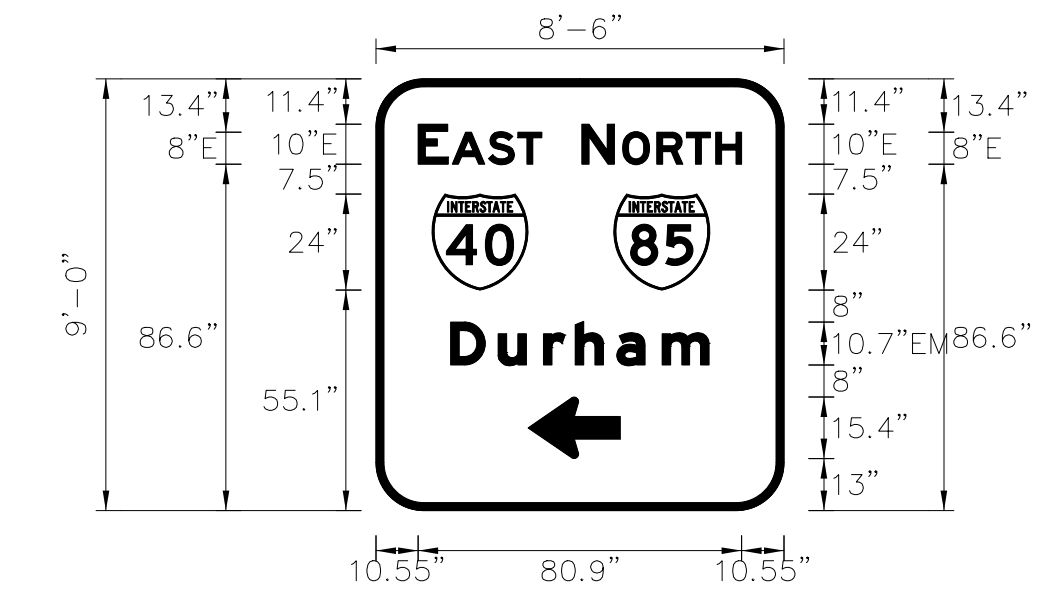

USE NOTES:
 1. Legend & border shall be direct applied Grade C sheeting.
 2. Background shall be Grade C reflective sheeting.
 3. Shields and Type D arrows shall be on 0.032" (0.8mm) aluminum with Grade C reflective sheeting and demountable.

Spacing Factor is 1 unless specified otherwise

| Letter spacings are to start of next letter | | | | | | | | | | | | | Series/Size |
|---|------|------|-----|------|------|------|------|--|--|--|--|--|-------------|
| | | | | | | | | | | | | | Text Length |
| 10.6 | 7.5 | 1 | 9 | 7.4 | 6 | 60.5 | | | | | | | E 2000 |
| | | | | | | | | | | | | | 30.9 |
| 51.5 | 8.1 | 2.1 | 8.6 | 7.4 | 7.4 | 6.5 | 10.6 | | | | | | E 2000 |
| | | | | | | | | | | | | | 40 |
| 18.7 | 11.9 | 11.3 | 7.9 | 10.4 | 11.3 | 11.8 | 18.7 | | | | | | EM 2000 |
| | | | | | | | | | | | | | 64.6 |

FILENAME: I5711_Sgn_Guidesign NORTH CAROLINA D.O.T. SIGN DETAIL

GROUND MOUNTED SIGN DESIGNS

01
02
03
04
05
06
07
08
09
10
11
12
13
14
15
16
17
18
19
20
21
22
23
24
25
26
27
28
29
30
31
32
33
34
35
36
37
38
39
40
41
42
43
44
45
46
47
48
49
50
51
52
53
54
55
56
57
58
59
60
61
62
63
64
65
66
67
68
69
70
71
72
73
74
75
76
77
78
79
80
81
82
83
84
85
86
87
88
89
90
91
92
93
94
95
96
97
98
99
100