

SPANS "G-H-I" FRAMING PLAN

GIRDER	"A"	"B"	"C"	"D"
A1	41'-8 ⁵ / ₈ "	41'-0 ¹ / ₈ "	41'-8 ⁵ / ₈ "	124'-5 ³ / ₈ "
A2	41'-8 ³ / ₁₆ "	41'-0 ¹ / ₁₆ "	41'-8 ¹ / ₂ "	124'-5 ¹ / ₈ "
A3	41'-8 ¹ / ₂ "	41'-0"	41'-8 ¹ / ₂ "	124'-5"
A4	41'-8 ¹ / ₂ "	41'-0"	41'-8 ¹ / ₂ "	124'-5"
B1 THRU B4	41'-9 ¹ / ₂ "	41'-1"	41'-9 ¹ / ₂ "	124'-8"
C1 THRU C4	41'-9 ¹ / ₂ "	41'-1"	41'-9 ¹ / ₂ "	124'-8"
D1 THRU D4	41'-9 ¹ / ₂ "	41'-1"	41'-9 ¹ / ₂ "	124'-8"
E1 THRU E4	41'-9 ¹ / ₂ "	41'-1"	41'-9 ¹ / ₂ "	124'-8"
F1 THRU F4	41'-9 ¹ / ₂ "	41'-1"	41'-9 ¹ / ₂ "	124'-8"
G1 THRU G4	41'-9 ¹ / ₂ "	41'-1"	41'-9 ¹ / ₂ "	124'-8"
H1 THRU H4	41'-9 ¹ / ₂ "	41'-1"	41'-9 ¹ / ₂ "	124'-8"
I1 THRU I4	32'-2 ¹ / ₂ "	-	32'-2 ¹ / ₂ "	64'-5"

1 1/2" Ø HOLE LOCATION

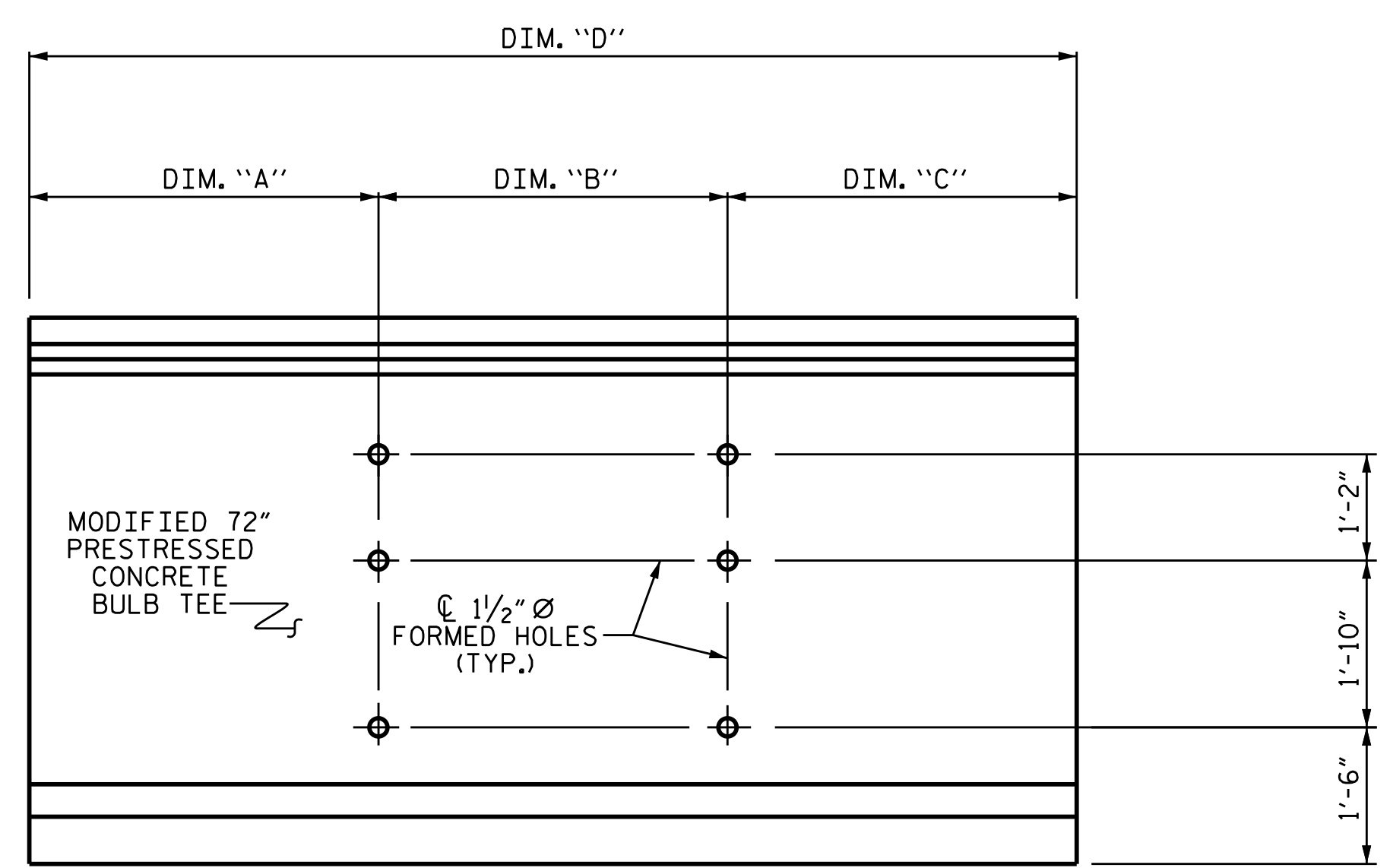

ELEVATION- 1 1/2" Ø HOLE LOCATION

PROJECT NO. B-5825
YADKIN/FORSYTH COUNTY
 STATION: 34+65.50 -L-

SHEET 2 OF 2

DRAWN BY : S. B. WILLIAMS DATE : 1-20
 CHECKED BY : MGC DATE : 1-20
 DESIGN ENGINEER OF RECORD: TBE DATE : 2-20

2/19/2020
 X:\NCDOT\B-5825\Structures\Str. *1 - 34+65.50 -L-\Final Plans\DCNs\401.041.B-5825.SMU.FP02.980038.dgn
 User:rsbwilliams

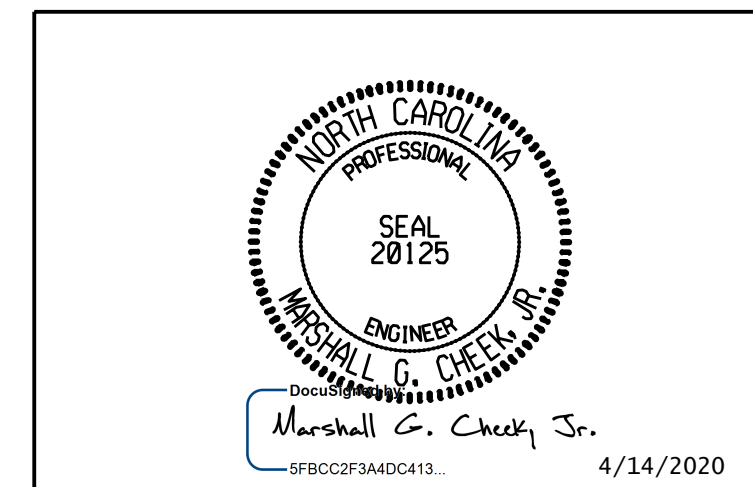

STATE OF NORTH CAROLINA
 DEPARTMENT OF TRANSPORTATION
 RALEIGH
 SUPERSTRUCTURE
 FRAMING PLAN

DOCUMENT NOT CONSIDERED FINAL
 UNLESS ALL SIGNATURES COMPLETED
 TGS ENGINEERS
 706 HILLSBOROUGH STREET
 SUITE 200
 RALEIGH, NC 27603
 PH (919) 773-8887
 CORP. LICENSE NO.: C-0275

REVISIONS						SHEET NO.
NO.	BY:	DATE:	NO.	BY:	DATE:	
1			3			S-19
2			4			TOTAL SHEETS 60