DocuSign Envelope ID: 1D51A847-E30B-42E6-ACC9-EF0A4AB3862F

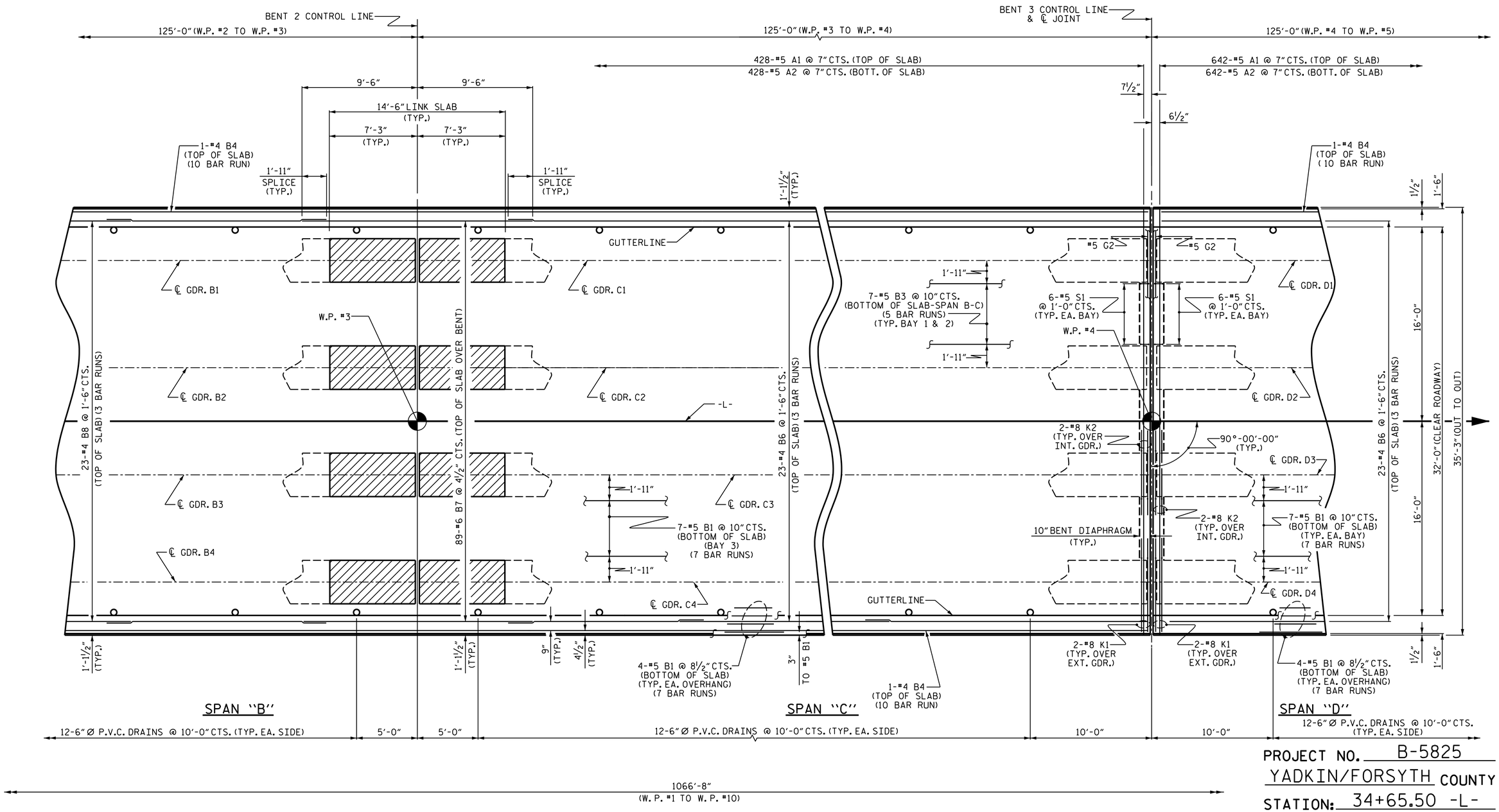

PROJECT NO. B-5825
YADKIN/FORSYTH COUNTY
STATION: 34+65.50 -L-

SHEET 2 OF 5

PLAN OF SPANS "B-C-D"

FOR BARRIER RAIL DETAILS AND REINFORCING STEEL, SEE "CONCRETE BARRIER RAIL" SHEETS.

NORTH CAROLINA PROFESSIONAL SEAL 20125 ENGINEER MARSHALL C. CHECK, JR.

DocuSigned by: Marshall C. Check, Jr.
5FBCC2F3A4DC413...
4/14/2020

DOCUMENT NOT CONSIDERED FINAL UNLESS ALL SIGNATURES COMPLETED

TGS ENGINEERS
706 HILLSBOROUGH STREET
SUITE 200
RALEIGH, NC 27603
PH (919) 773-8887
CORP. LICENSE NO.: C-0275

STATE OF NORTH CAROLINA
DEPARTMENT OF TRANSPORTATION
RALEIGH

SUPERSTRUCTURE
PLAN OF SPAN

REVISIONS						
NO.	BY:	DATE:	NO.	BY:	DATE:	
1			3			
2			4			

SHEET NO. S-14
TOTAL SHEETS 60

DRAWN BY : S. B. WILLIAMS DATE : 10-19
CHECKED BY : MGC DATE : 1-20
DESIGN ENGINEER OF RECORD: TBE DATE : 2-20

2/19/2020
X:\NCDOT\B-5825\Structures\Str. #1 - 34+65.50 -L-\Final Plans\DGNs\401_031_B-5825_SMU_PS02_980038.dgn
User:sbwilliams