

PLAN OF SPANS "A-B"

FOR BARRIER RAIL DETAILS AND REINFORCING STEEL, SEE "CONCRETE BARRIER RAIL" SHEETS.

PROJECT NO. B-5825
 YADKIN\FORSYTH COUNTY
 STATION: 34+65.50 -L-

SHEET 1 OF 5

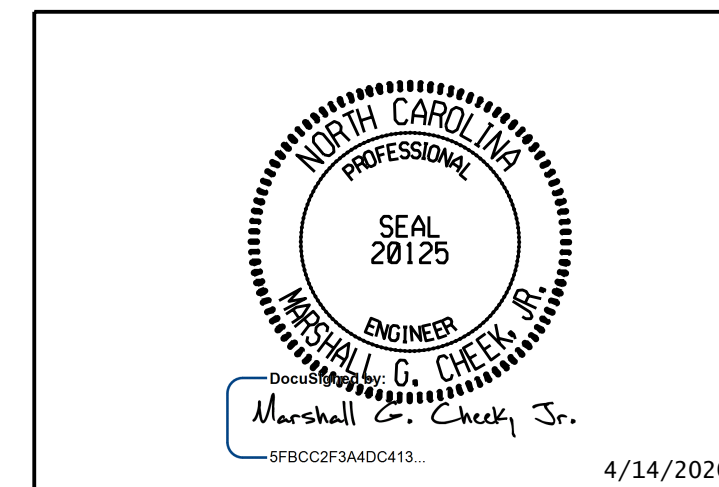

STATE OF NORTH CAROLINA
 DEPARTMENT OF TRANSPORTATION
 RALEIGH
 SUPERSTRUCTURE
 PLAN OF SPAN

DRAWN BY :	S. B. WILLIAMS	DATE :	10-19
CHECKED BY :	MCC	DATE :	1-20
DESIGN ENGINEER OF RECORD:	TBE	DATE :	2-20

2/19/2020
 X:\NCDD01\B-5825\Structures\Str. #1 - 34+65.50 -L-\Final Plans\DCNs\401.029.B-5825.SMU.PS01.980038.dgn
 User:sbwilliams

DOCUMENT NOT CONSIDERED FINAL
 UNLESS ALL SIGNATURES COMPLETED
 TGS ENGINEERS
 706 HILLSBOROUGH STREET
 SUITE 200
 RALEIGH, NC 27603
 PH (919) 773-8887
 CORP. LICENSE NO.: C-0275

REVISIONS						SHEET NO.
NO.	BY:	DATE:	NO.	BY:	DATE:	
1			3			S-13
2			4			60