DocuSign Envelope ID: 602844A5-490D-4B28-B64D-7DF233858EEE

| TIP NO. | SHEET NO. |
|---|---|
| B-5825 | TMP-7 |

APPROVED:

DATE: 3/19/2020 | 2:01 PM PDT

SEAL

NORTH CAROLINA PROFESSIONAL SEAL 028392 ENGINEER CLIFTON T. REGISTER

**DOCUMENT NOT CONSIDERED FINAL UNLESS ALL SIGNATURES COMPLETED**

TGS ENGINEERS
706 HILLSBOROUGH ST. SUITE 200
RALEIGH, NC 27603
PH (919) 773-8887
CORP. LICENSE NO.: C-0275

NOTE: BEGIN -Y2- TEMPORARY PAVEMENT MARKINGS AT -Y2- STA. 15+00 +/-. TIE TO EXISTING MARKINGS.

| SYMBOL | DESCRIPTION |
|---|---|
| P61-E | 24" STOP BAR |
| P1-E | 4" WHITE EDGE LINE |
| P13-E | 4" YELLOW DOUBLE CENTER |



1




TYPE III BARRICADE

2

NOTE: ALL DRUMS TYPICALLY SPACED 20' APART UNLESS OTHERWISE NOTED. SEE NCDOT STD DRAWINGS 1101.02 AND 1101.04.

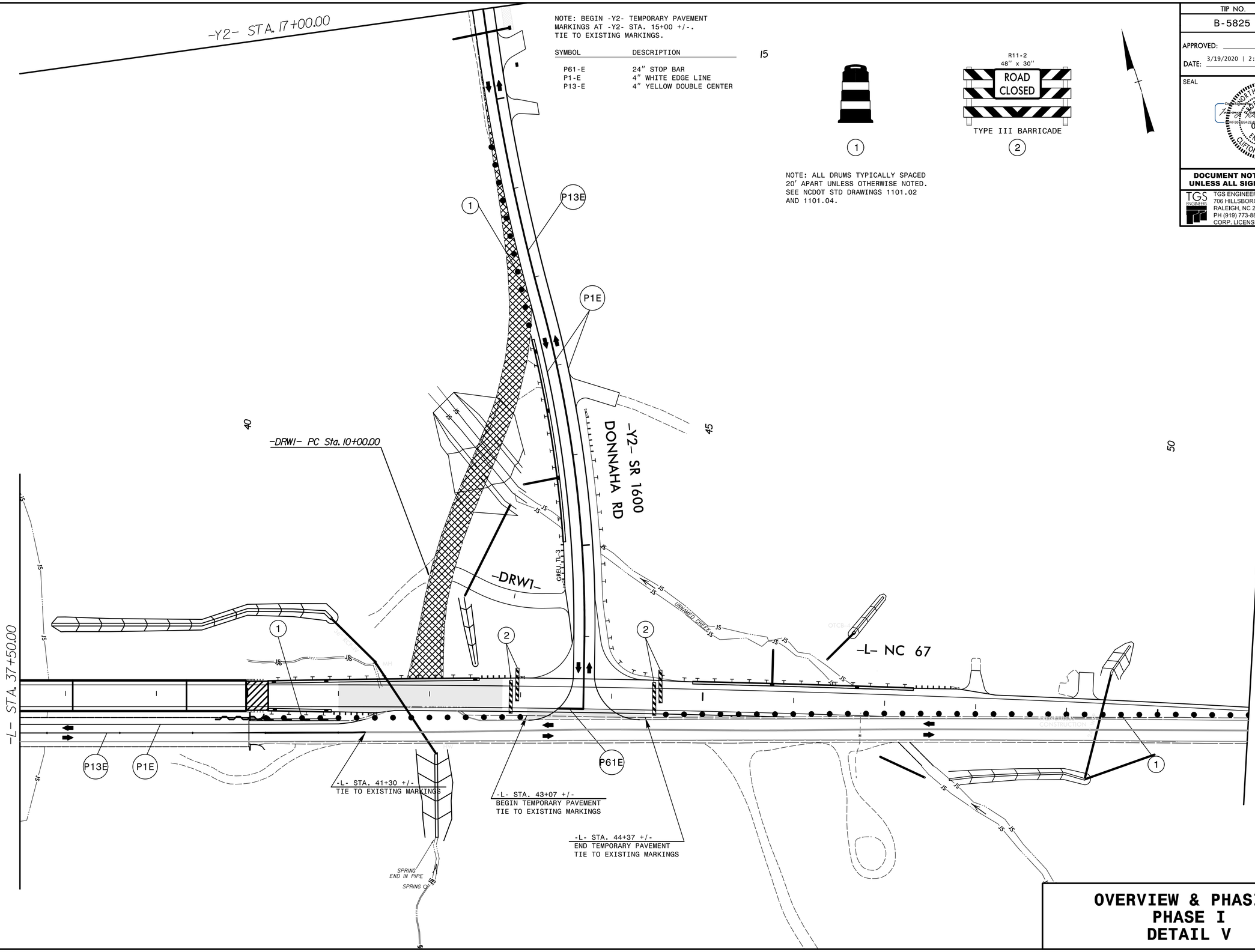


# OVERVIEW & PHASING
# PHASE I
# DETAIL V

8/17/99

3/18/2020
x:\ncdot\b-5825\traffic\trafficcontrol\tcp\B-5825_TC_TMP_07(PHASING).dgn
User:dwhittington