

6/22/19

-L-	-YI-	-YI-	-DRW2-	-DRW2-
PI Sta 24+82.87	PI Sta 10+24.48	PI Sta 11+16.51	PI Sta 10+68.07	PI Sta 11+87.57
$\Delta = 3^{\circ}18'30.4''$ (RT)	$\Delta = 4^{\circ}40'23.7''$ (RT)	$\Delta = 48^{\circ}29'54.2''$ (LT)	$\Delta = 38^{\circ}20'58.2''$ (LT)	$\Delta = 26^{\circ}40'38.3''$ (RT)
D = 0'28'38.9"	D = 9'32'57.5"	D = 38'11'49.9"	D = 38'11'49.9"	D = 38'11'49.9"
L = 692.92'	L = 48.94'	L = 126.97'	L = 100.40'	L = 69.84'
T = 346.55'	T = 24.48'	T = 67.57'	T = 52.16'	T = 35.57'
R = 12,000.00'	R = 600.00'	R = 150.00'	R = 150.00'	R = 150.00'
SE = NC	SE = SEE PLANS	SE = SEE PLANS	SE = SEE PLANS	SE = SEE PLANS
		V = 25 MPH		

I, Lewis L. Moore, a Professional Land Surveyor in the state of North Carolina hereby certify to the best of my knowledge and belief that the following work item(s) (Base map Compilation, R/W Staking) performed under my responsible charge meet NCDOT Survey Standards as directed in the NCDOT Location & Surveys guidelines and procedures.

I further certify that the data compiled came from available surveys/mapping performed by others and provided to me by NCDOT and do not certify to the accuracy or quality of the individual data sources.

I further certify that the right of way and permanent easement points shown herein and outlined in the tables shown hereon (localized coordinates, station/offset) have been checked and are accurate representations of the right of way and permanent easement points depicted on the corresponding highway plans. I also certify that the right of way and permanent easement points shown herein have been field monumented under my supervision from existing survey control provided by others; that the depicted property data shown herein were surveyed by others; and these monuments denote the right of way and easement boundaries at the time of staking which may be subject to change due to right of way revisions (See deeds for final determination).

Witness my original signature, registration number and seal this 14th day of October, 2019.

PROJECT REFERENCE NO. B-5825	SHEET NO. RW05
Location and Surveys	
ALLIED ASSOCIATES, P.A.	
PROJECT SURVEYOR	
 DocuSigned by: Lewis Moon <small>094C114FBF2B429...</small>	
DOCUMENT NOT CONSIDERED FINAL UNLESS ALL SIGNATURES COMPLETED	

6
M. KEITH BUTNER
DB 2829 PG 2942
DB 2829 PG 2936

DocuSigned by:
Lewis Moon
094C114FBF2B429...
Professional Land Surveyor

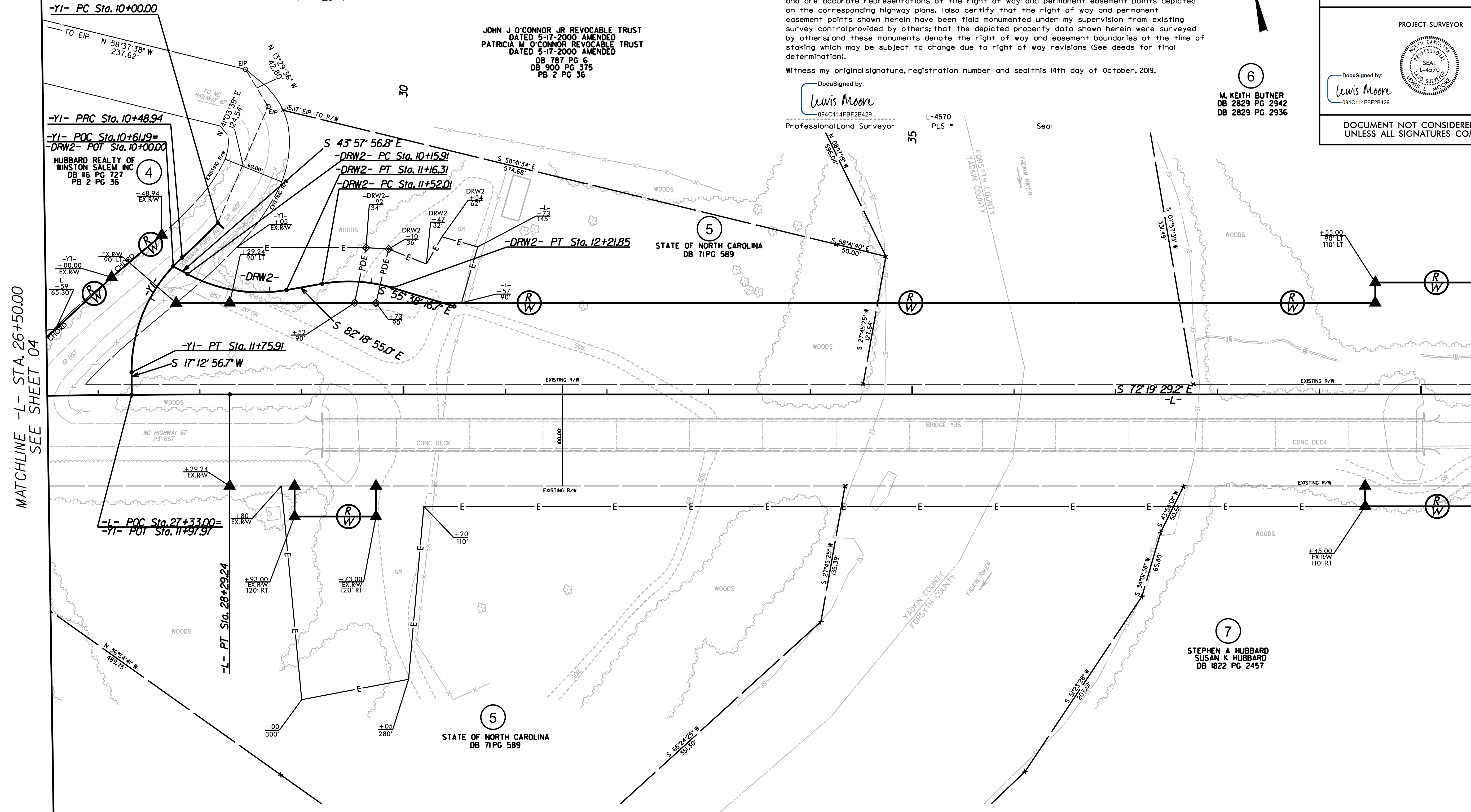

JOHN J. O'CONNOR JR REVOCABLE TRUST
DATED 5-17-2000 AMENDED
PATRICIA M. O'CONNOR REVOCABLE TRUST
DATED 5-17-2000 AMENDED
DB 787 PG 6
DB 900 PG 375
PB 2 PG 36

5
STATE OF NORTH CAROLINA
DB 71 PG 589

7
STEPHEN A HUBBARD
SUSAN K HUBBARD
DB 1822 PG 2457

5
STATE OF NORTH CAROLINA
DB 71 PG 589

MATCHLINE -L- STA. 26+50.00
SEE SHEET 04

MATCHLINE -L- STA. 40+50.00
SEE SHEET 06

NOTES:

- IF FURTHER INFORMATION REGARDING PROJECT CONTROL IS NEEDED, PLEASE CONTACT THE LOCATION AND SURVEYS UNIT.
- PROJECT CONTROL WAS ESTABLISHED USING GNSS, THE GLOBAL NAVIGATION SATELLITE SYSTEM.

I:\DOT\2019\10\54\190804\RW SHEETS\b5825\1s_rw05.dgn
6/22/19