

P:\parrish-pw\entire\comparrish-pw\Documents\Surface Transportation\WCD001 BR_840010 (BR-0047)\Project Design\Structures\DRAWINGS\FINAL\400.061.BR0047_SML.EI.030.084010
 4/8/2020 2:51:45 PM

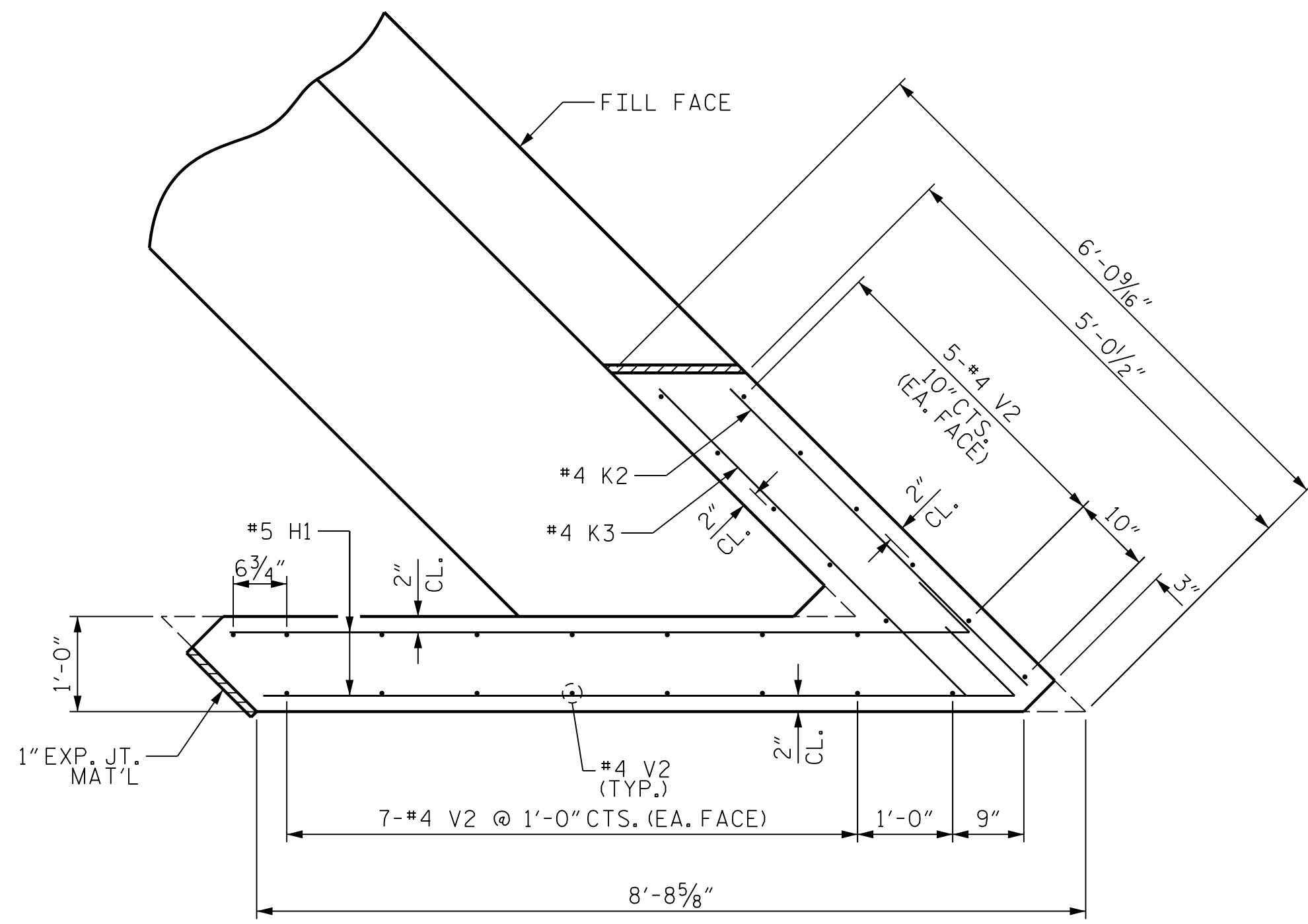

PLAN OF LEFT WINGWALL (W1)

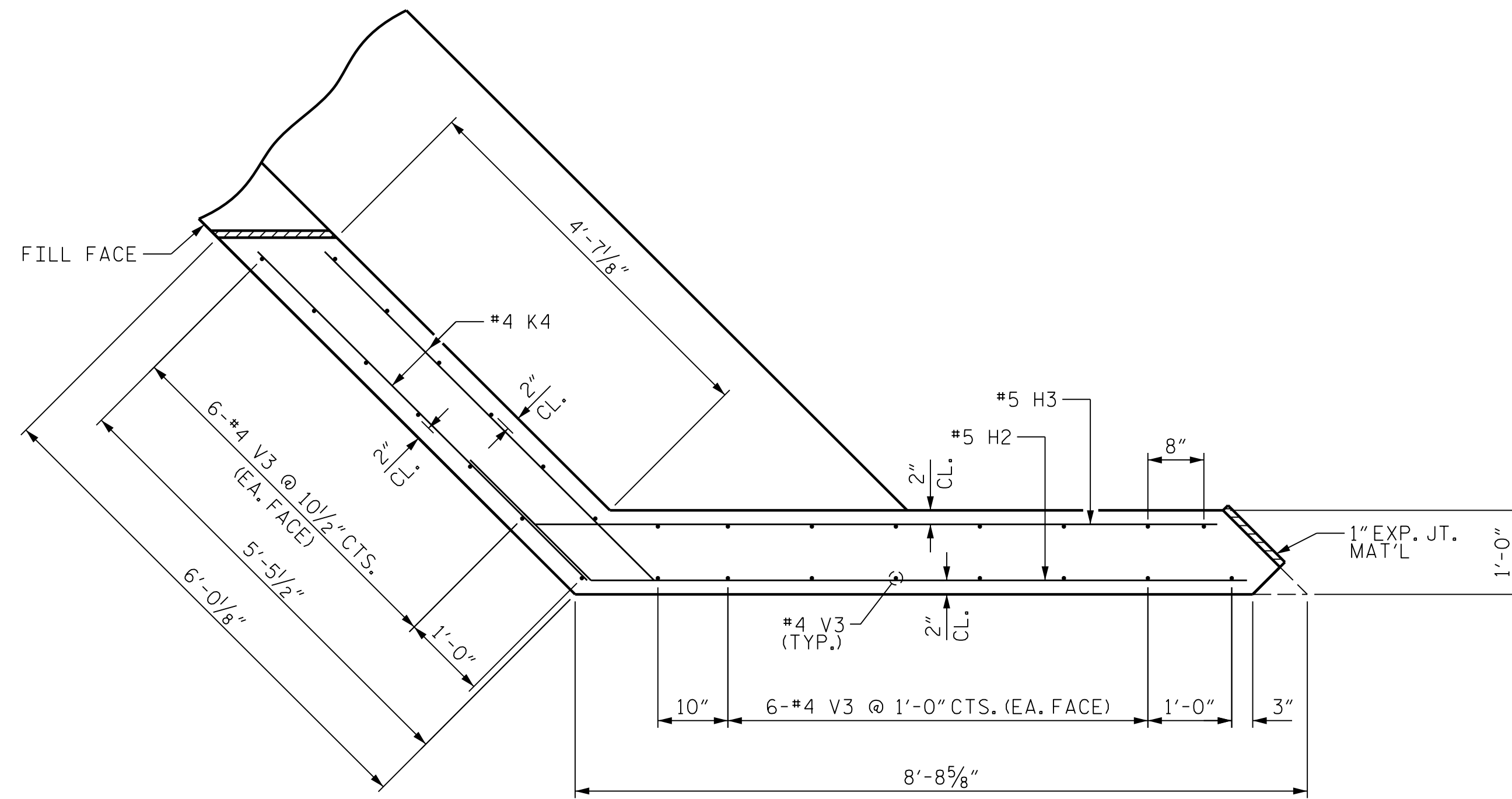

PLAN OF RIGHT WINGWALL (W2)

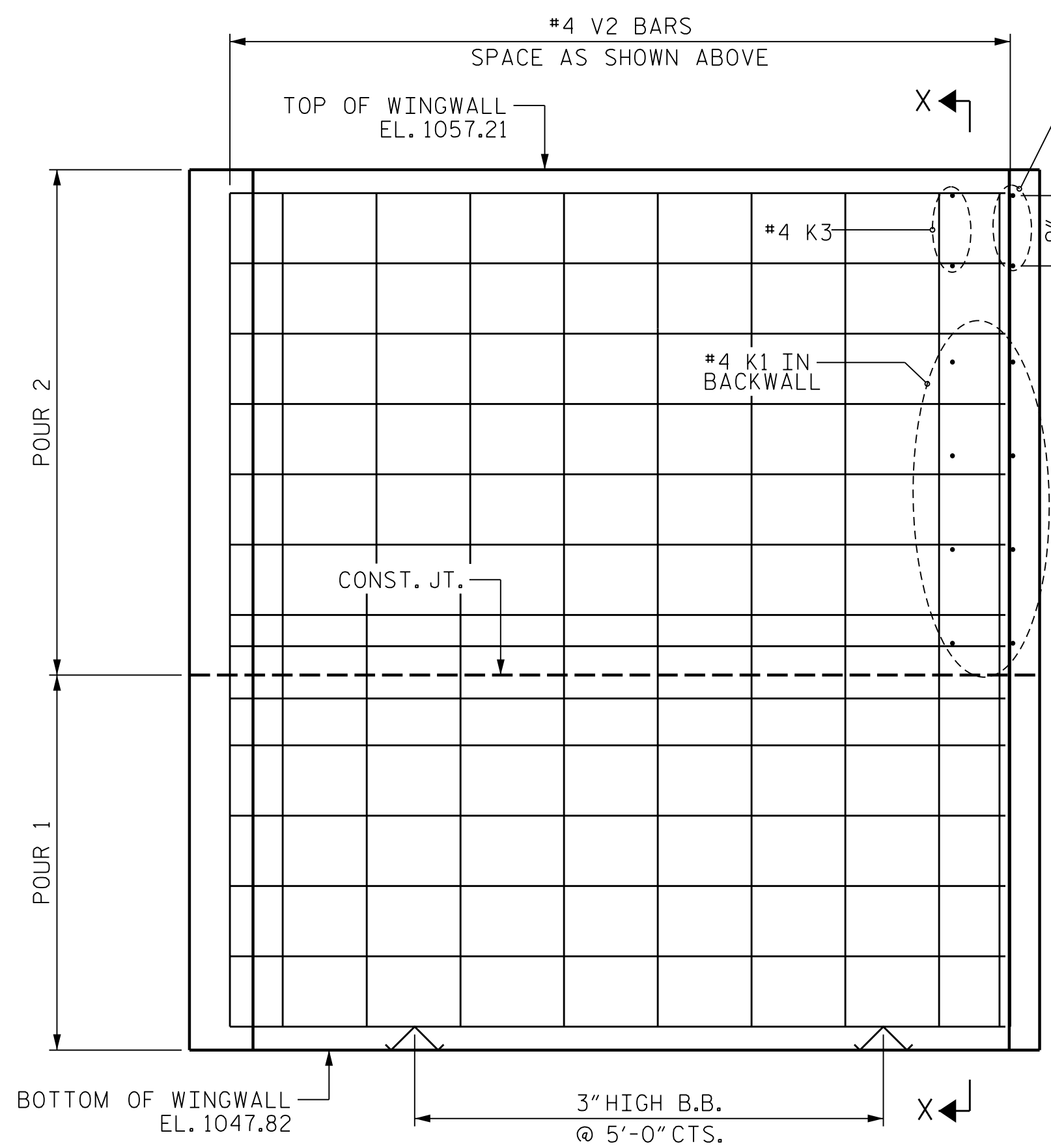

ELEVATION OF WING (W1)

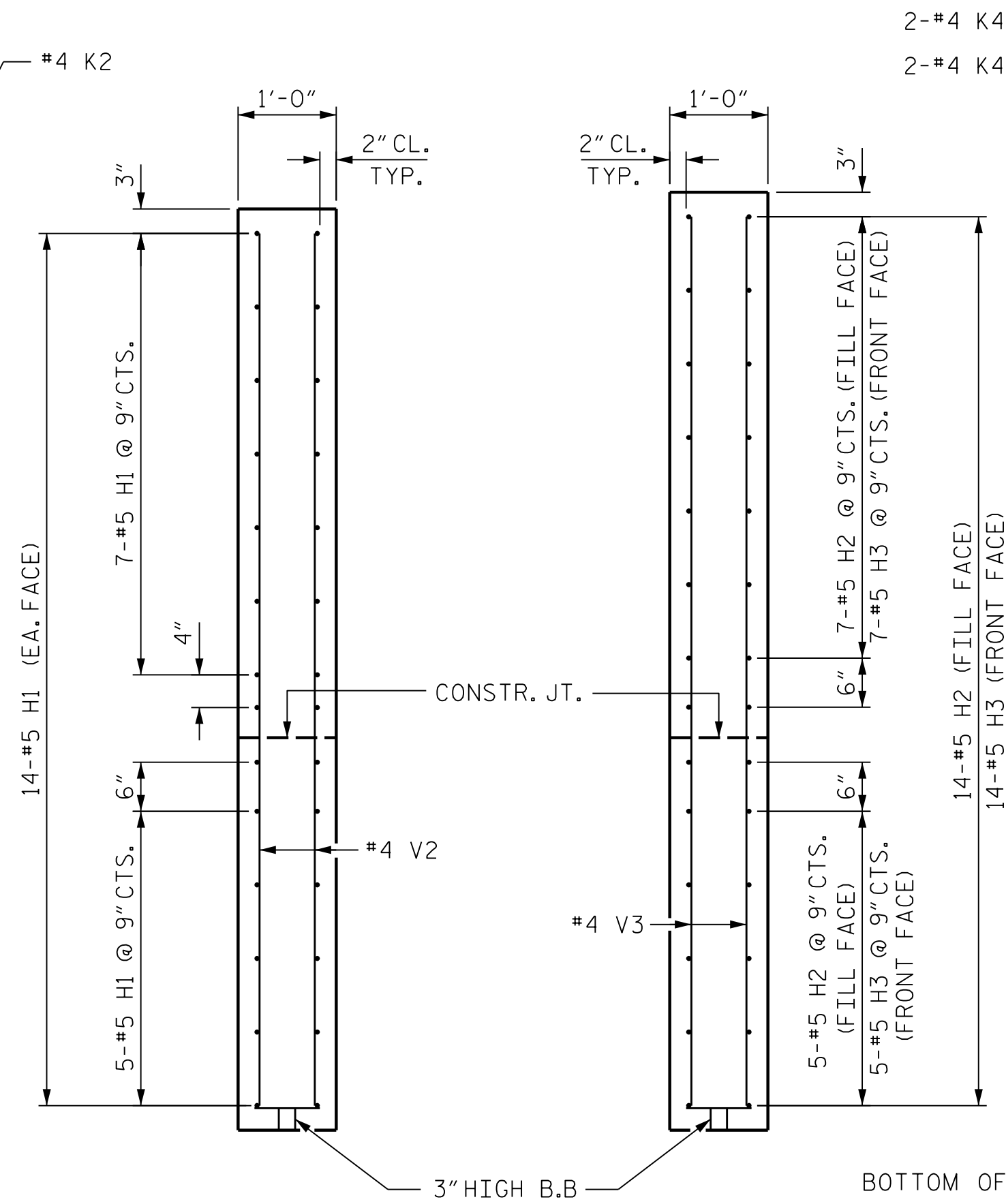

SECTION X-X

SECTION Y-Y

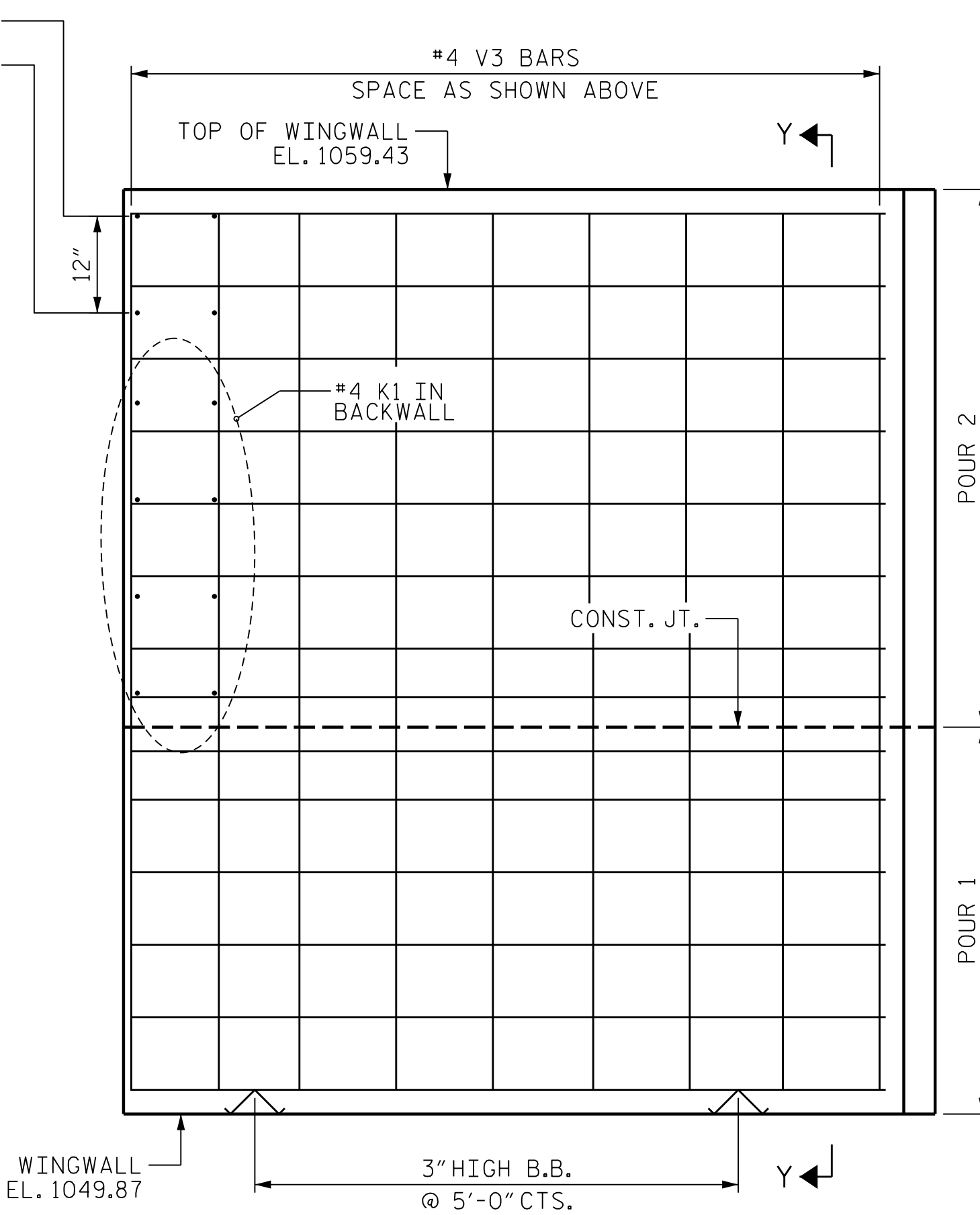

ELEVATION OF WING (W2)

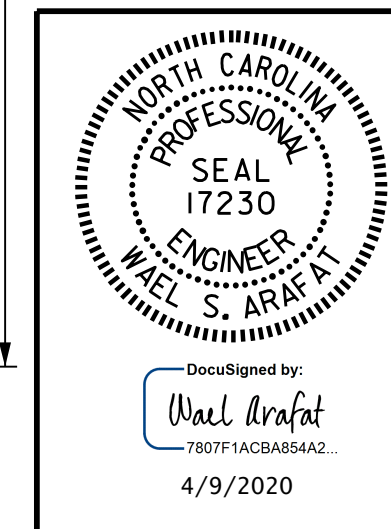

DOCUMENT NOT CONSIDERED FINAL UNLESS ALL SIGNATURES COMPLETED

PROJECT NO. BR-0047
 STOKES COUNTY
 STATION: 18+27.98 -L-

SHEET 2 OF 3
 STATE OF NORTH CAROLINA
 DEPARTMENT OF TRANSPORTATION
 RALEIGH
 SUBSTRUCTURE
 END BENT No. 1

DRAWN BY: G.C. MORRIS DATE: 10-19
 CHECKED BY: W.S. ARAFAT DATE: 12-19
 DESIGN ENGINEER OF RECORD: O. PUIGCERVER DATE: 11-19

PARRISH & PARTNERS
 Parrish and Partners of North Carolina, PLLC
 421 Fayetteville St., #1100
 Raleigh, NC 27601
 NC License #P-1212

REVISIONS						SHEET NO.
NO.	BY:	DATE:	NO.	BY:	DATE:	S-30
1			3			TOTAL SHEETS
2			4			39