

### NOTES

FOR DISC BEARINGS, SEE SPECIAL PROVISIONS.

ALL BEARING PLATES SHALL BE AASHTO M270 GRADE 50W OR GRADE 50.

AT ALL POINTS OF SUPPORT, NUTS FOR ANCHOR BOLTS SHALL BE FINGER-TIGHTENED PLUS AN ADDITIONAL 1/4 TURN. THE THREAD OF THE NUT AND BOLT SHALL THEN BE BURRED WITH A SHARP POINTED TOOL.

WHEN WELDING THE SOLE PLATE TO THE GIRDER, USE TEMPERATURE INDICATING WAX PENS, OR OTHER SUITABLE MEANS, TO ENSURE THAT THE TEMPERATURE OF THE BEARING DOES NOT EXCEED 250°F. TEMPERATURES ABOVE THIS MAY DAMAGE THE TFE OR URETHANE DISC.

SOLE PLATES SHOULD BE WELDED TO GIRDER FLANGES AND ANCHOR BOLTS SHOULD BE GROUTED BEFORE FALSEWORK IS PLACED.

ALL SURFACES OF BEARING PLATES SHALL BE SMOOTH AND STRAIGHT.

FOR THERMAL SPRAYED COATINGS (METALLIZATION), SEE SPECIAL PROVISIONS.

THE MINIMUM ROTATIONAL CAPACITY FOR ALL BEARINGS SHALL BE 0.02 RADIAN.

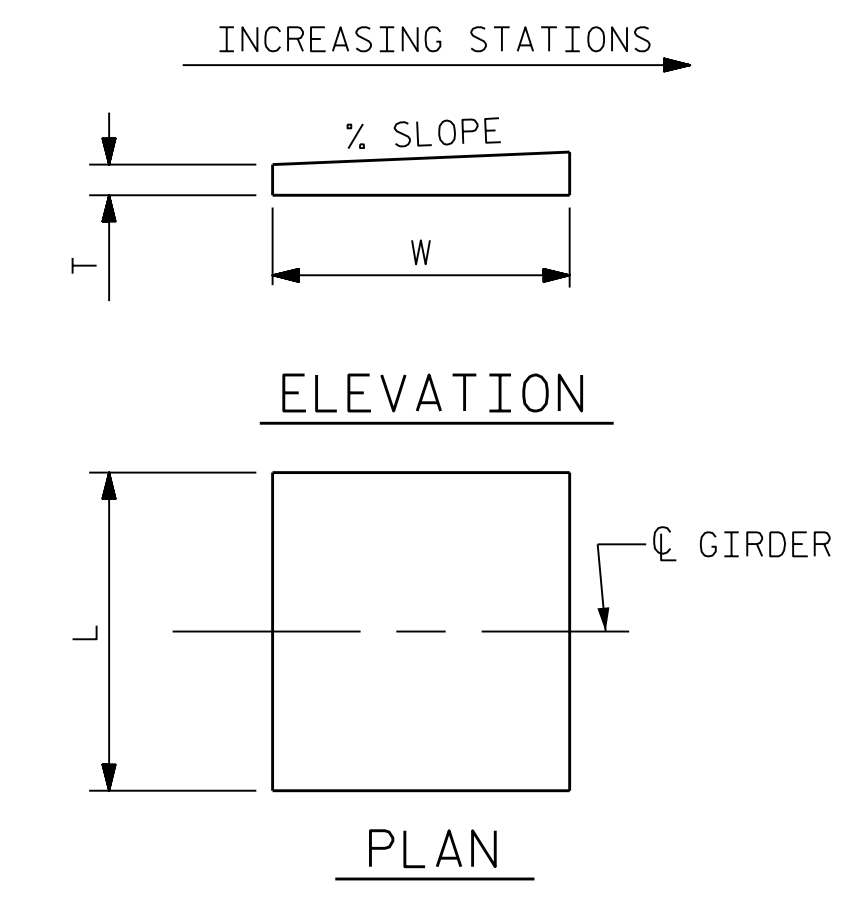
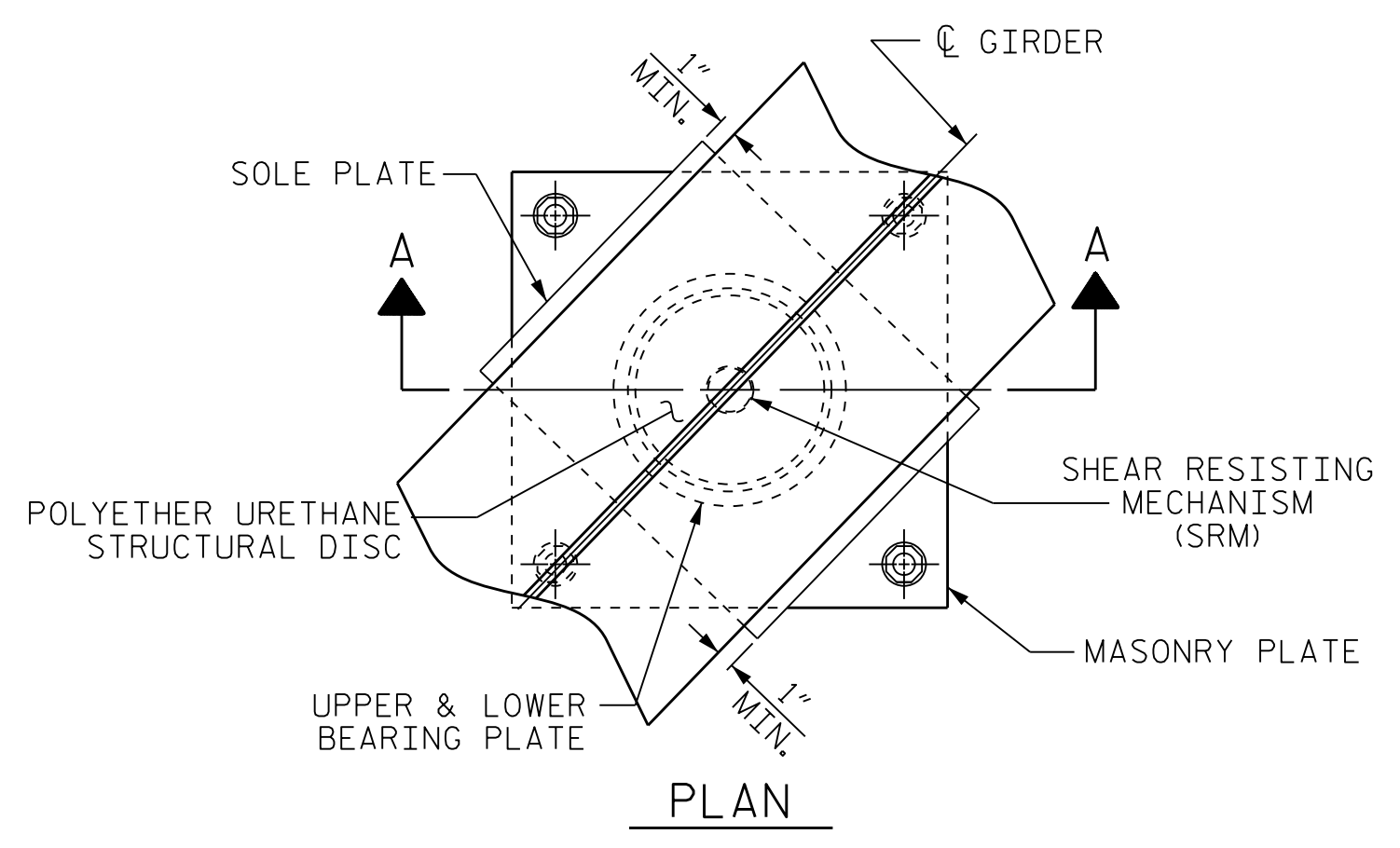

NOTE:  
DIMENSIONS "W" AND "T" SHALL BE DETERMINED BY THE BEARING MANUFACTURER.

### SOLE PLATE DETAILS

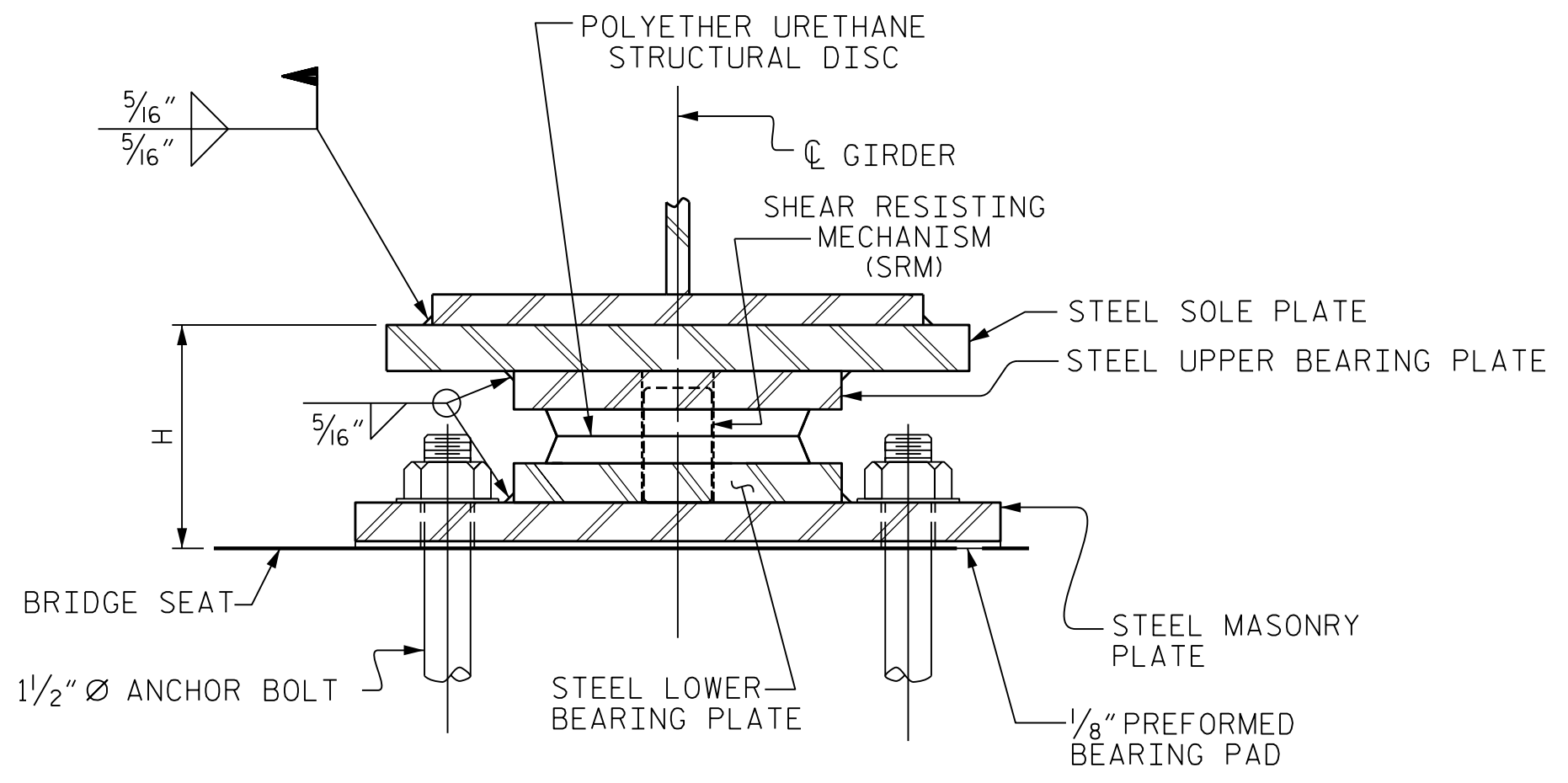

SECTION A-A  
DB1, FIXED

DESIGNATIONS		LOCATION	NUMBER OF BEARINGS	DIMENSIONS				LOADS AND MOVEMENT					
BEARINGS	MASONRY			BEARING H (IN.)	MASONRY PLATE A (IN.)	MASONRY PLATE B (IN.)	MASONRY PLATE C (IN.)	SOLE PLATE TOP SLOPE (%)	SOLE PLATE L (IN.)	UNFACTORED VERTICAL LOAD (KIPS)		FACTORED HORIZONTAL LOAD (KIPS)	ONE-WAY MOVEMENT (IN.)
									DC	DW	LIVE LL+IM		
DB1 (FIXED)	M1	BENT 1	6	6 1/4	24 1/2	24 1/2	1	0	252	30	237	100	0.0

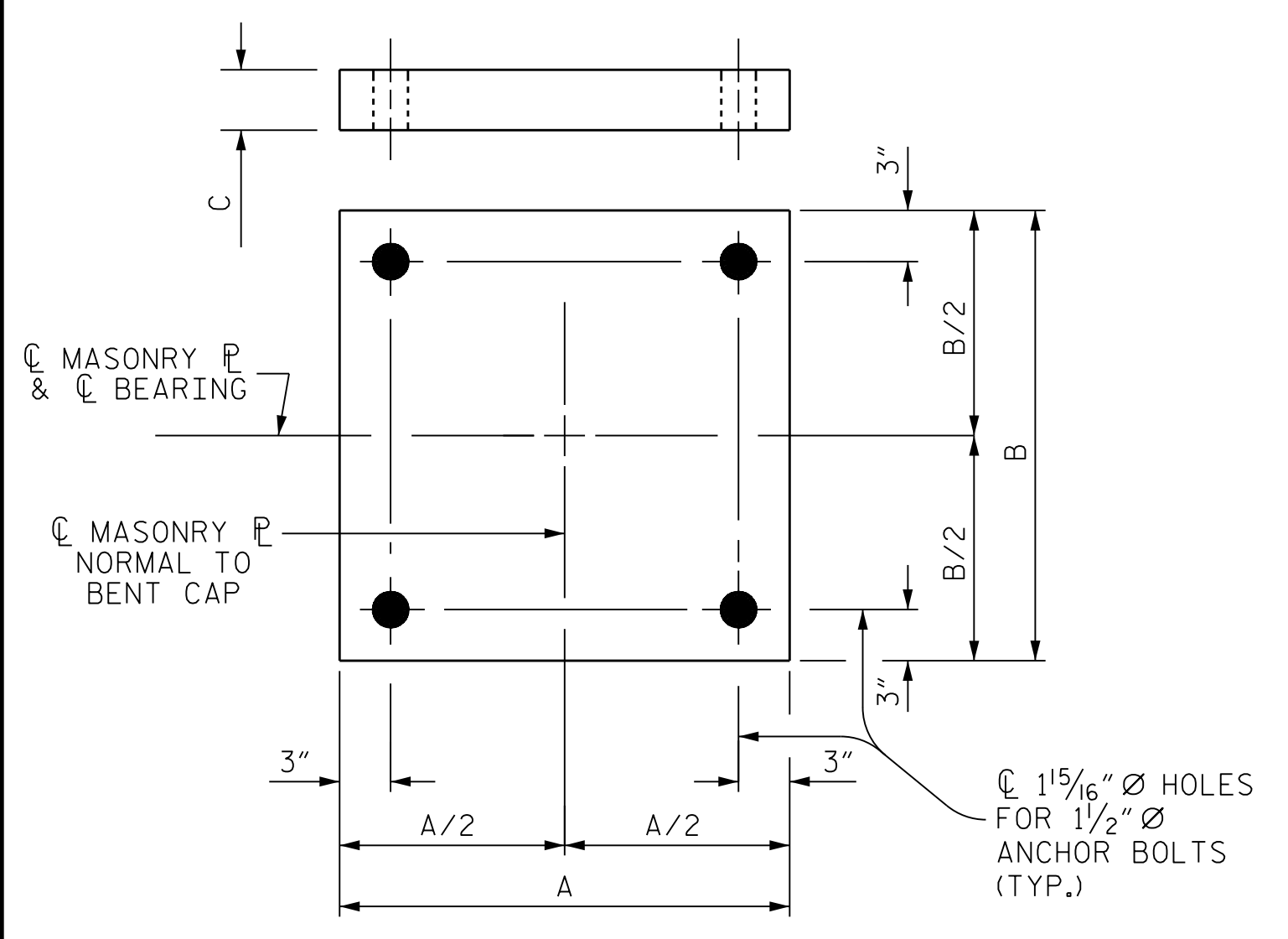

PLAN  
MASONRY PLATE DETAILS

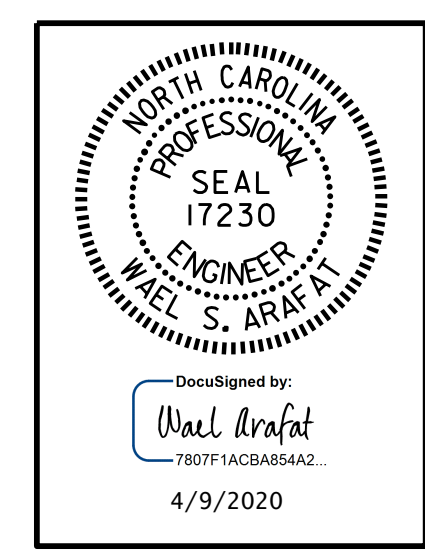

DOCUMENT NOT CONSIDERED FINAL UNLESS ALL SIGNATURES COMPLETED



PROJECT NO. BR-0047  
STOKES COUNTY  
STATION: 18+27.98 -L-

STATE OF NORTH CAROLINA  
DEPARTMENT OF TRANSPORTATION  
RALEIGH  
STANDARD  
DISC BEARING  
DETAILS

ASSEMBLED BY : G.C. MORRIS DATE : 07/19  
CHECKED BY : O. PUJGCERVER DATE : 11/19  
DRAWN BY : TMG 08/13 REV. 12/17 MAA/THC  
CHECKED BY : EXP 10/13

REVISIONS						SHEET NO.
NO.	BY:	DATE:	NO.	BY:	DATE:	S-21
1			3			TOTAL SHEETS 39
2			4			

D:\parrish\sh-pm\benley.com\carr\sh-pm\Documents\Surface Transportation\NC DOT BR\_0047\Project Design\Structures\Drawings\FINAL\400\_043\_BR0047\_SNU\_BG\_021\_08400 4/8/2020 2:36:01 PM