

pw:\parrish-pw\entley.com\parrish-pw\Documents\Surface Transportation\NC001 BR_0047\Project Design\Structures\DRAWINGS\FINAL\400.031.BR0047_SML_SS.015.084010
 4/8/2020 2:29:53 PM

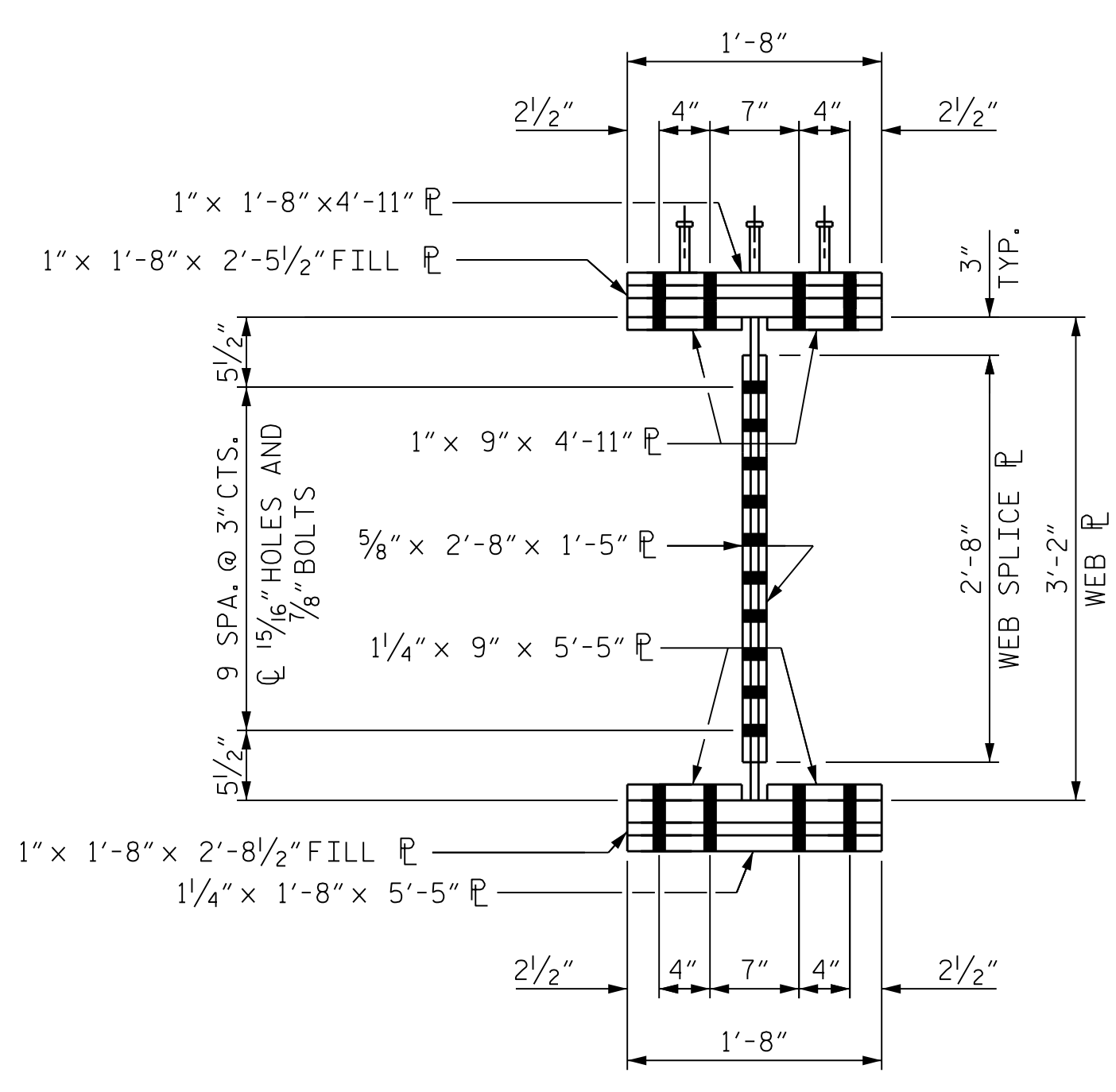

SECTION A-A

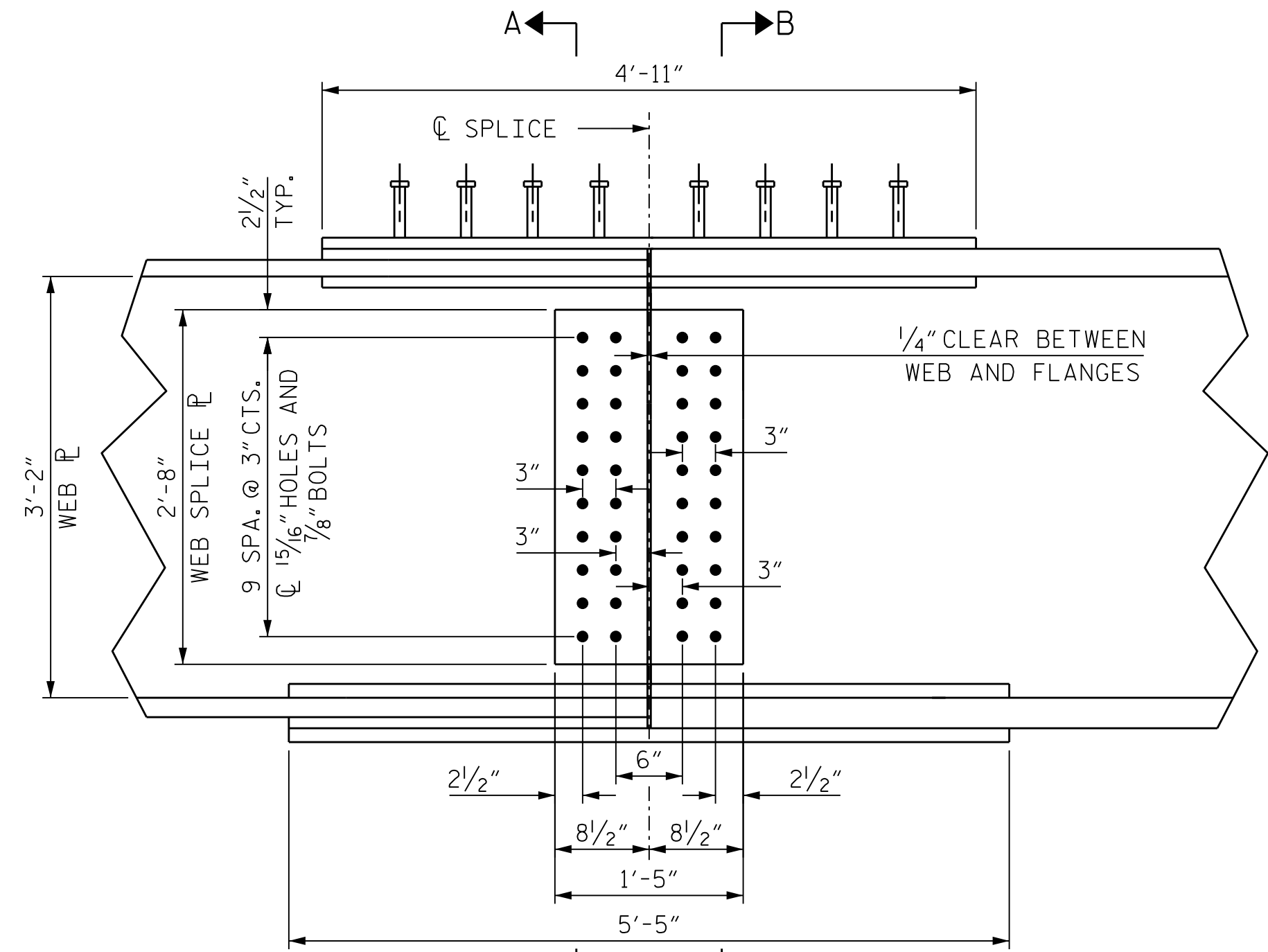

ELEVATION

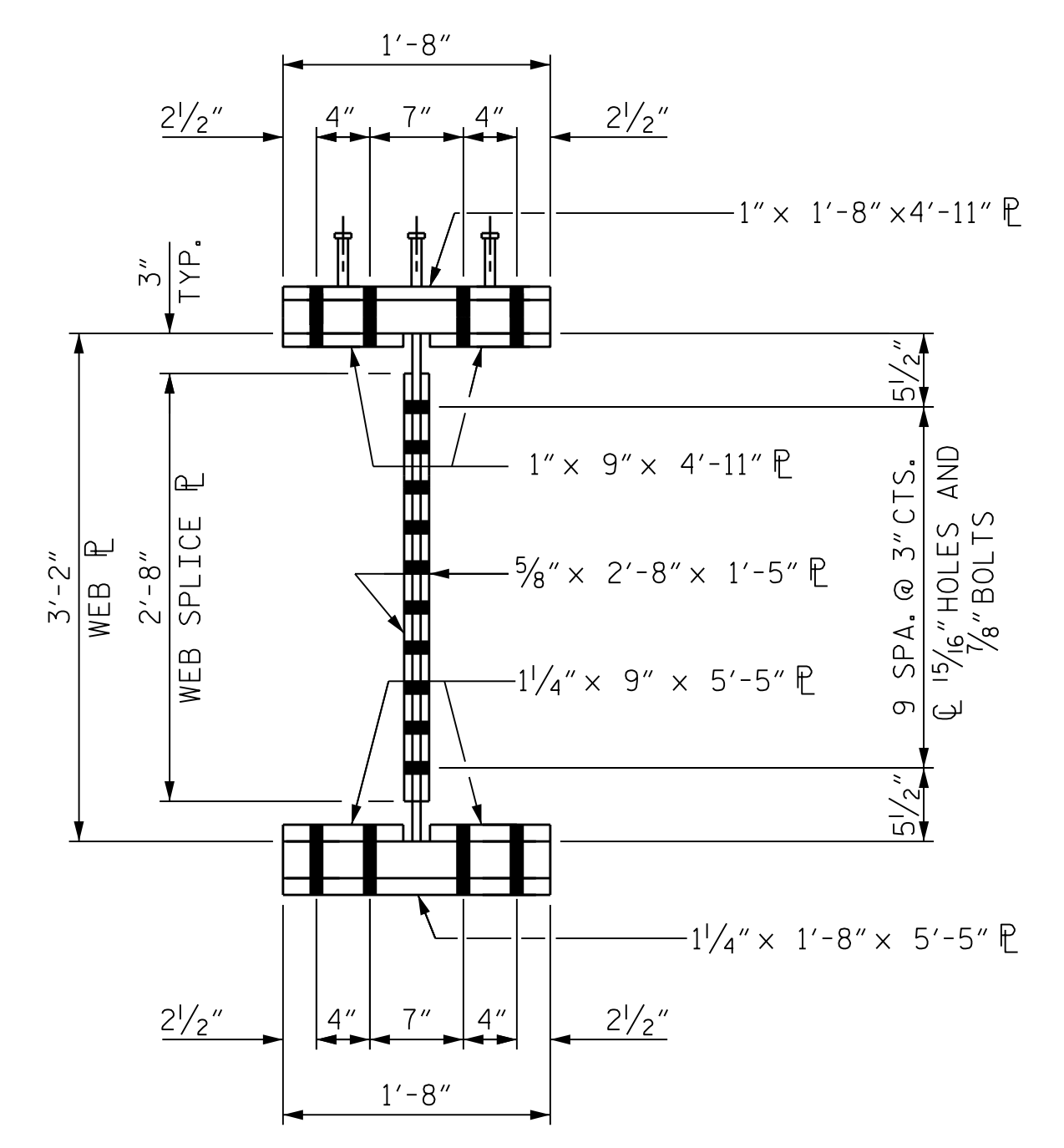

SECTION B-B

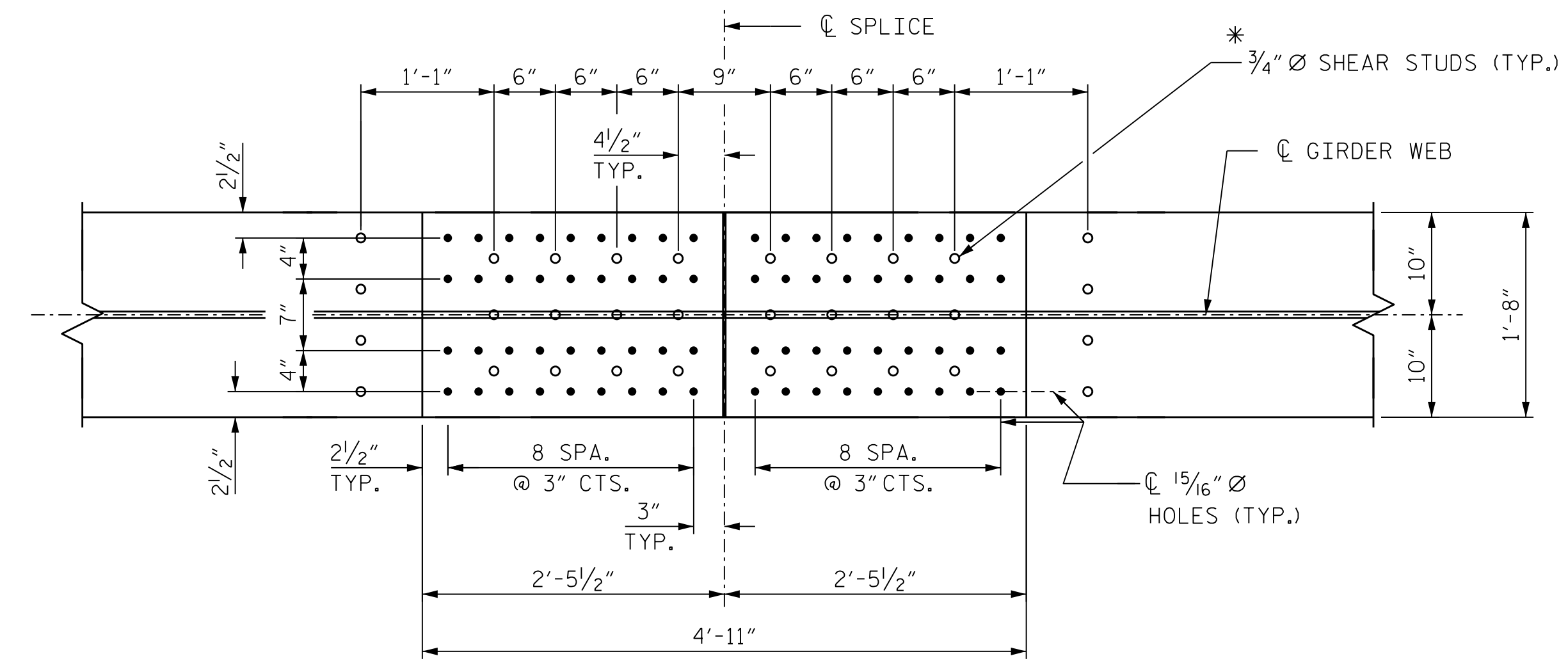

PLAN (TOP OF TOP FLANGE)

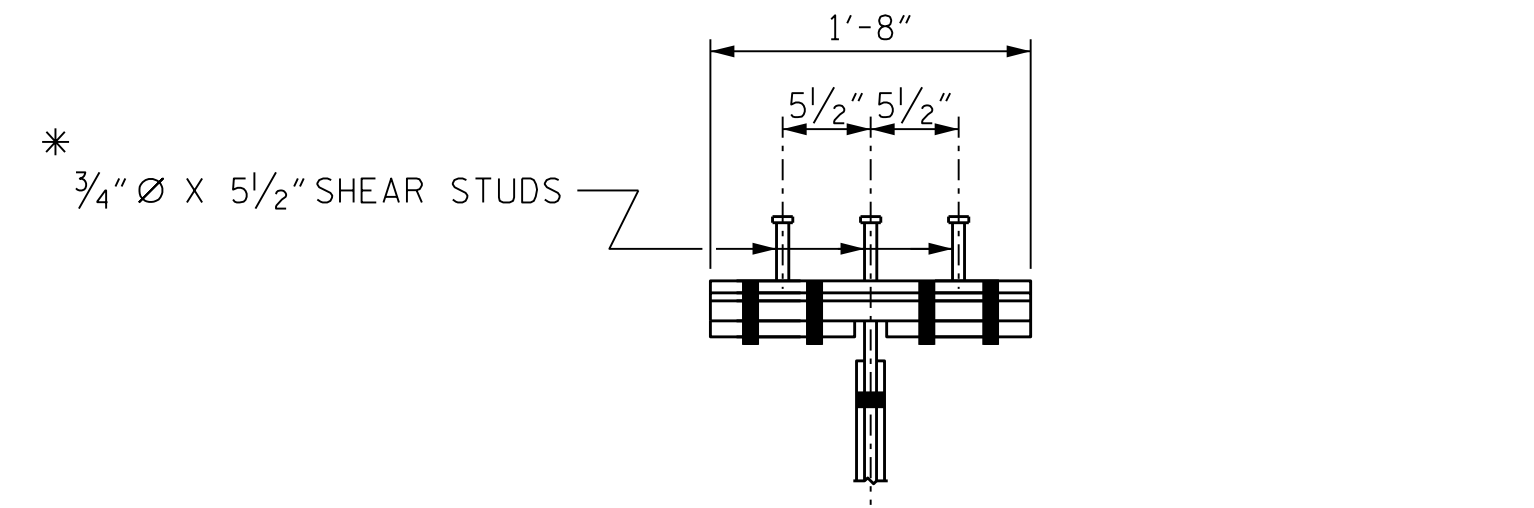

SHEAR STUD DETAIL FOR TOP FLANGE SPLICE PLATE

* NOTE: SHEAR STUDS ARE TO BE WELDED TO TOP OF TOP SPLICE PLATE BEFORE ASSEMBLY.

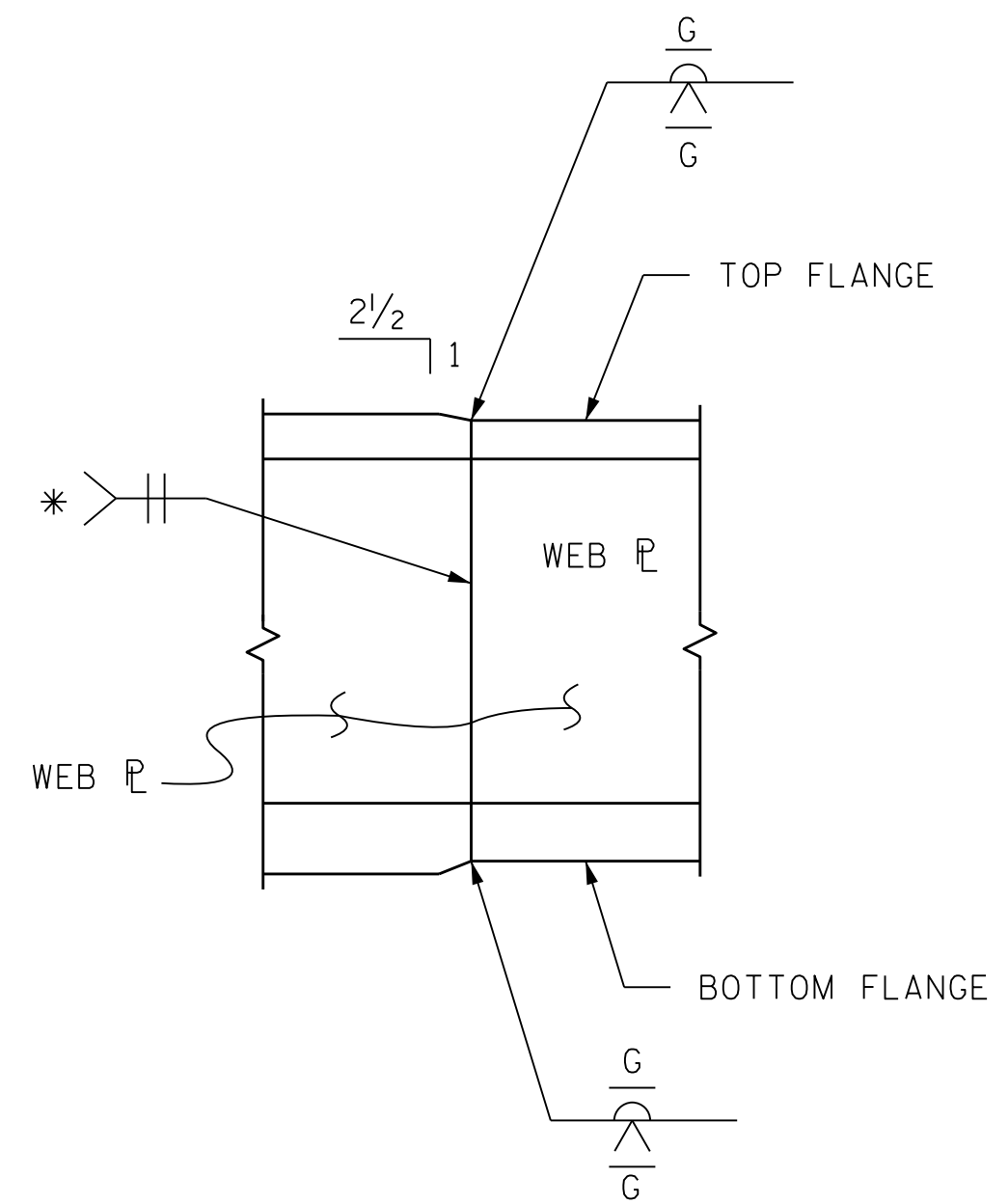

SHOP SPLICE DETAIL

* GRIND SMOOTH AND FLUSH ON OUTER FACE OF EXTERIOR GIRDERS.

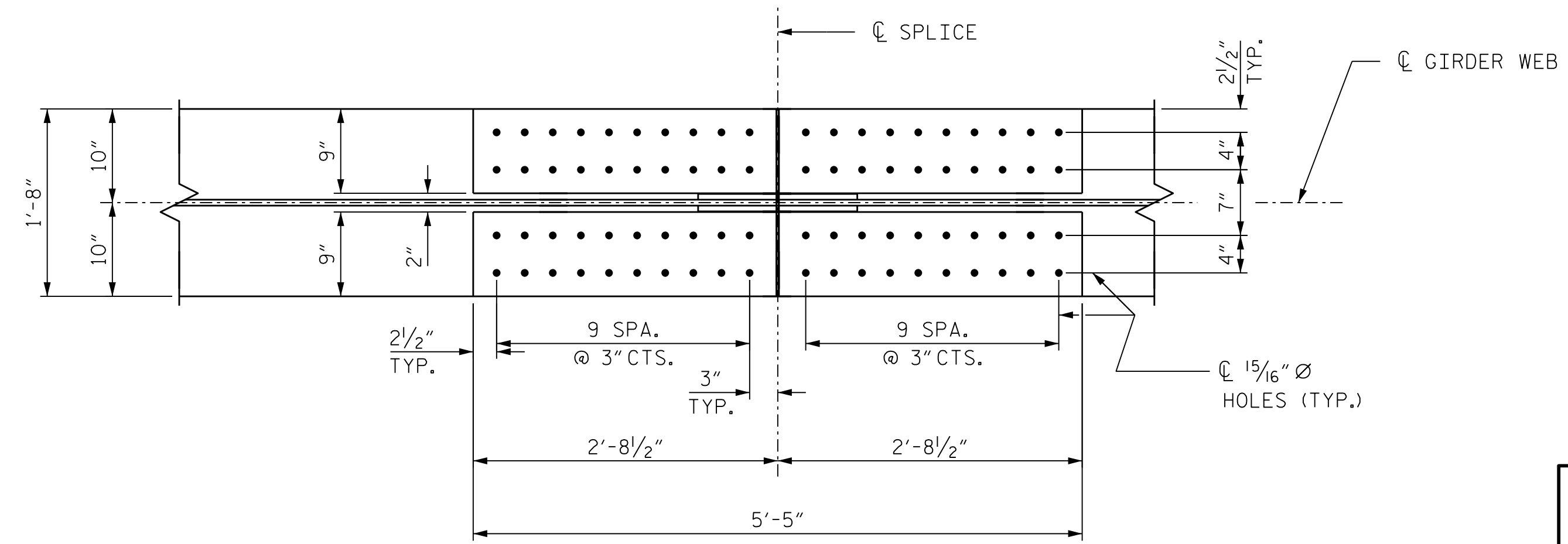

PLAN (TOP OF BOTTOM FLANGE)

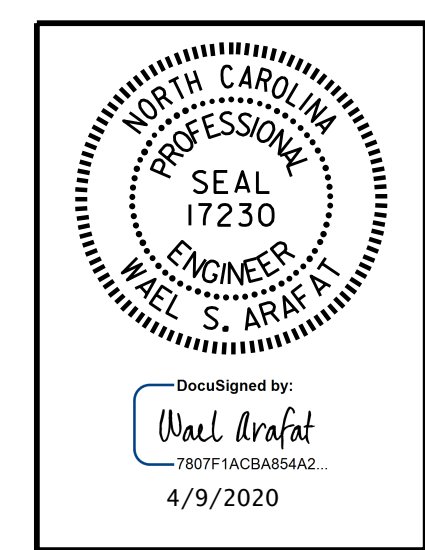

DOCUMENT NOT CONSIDERED FINAL UNLESS ALL SIGNATURES COMPLETED

PARRISH & PARTNERS
 Parrish and Partners of North Carolina, PLLC
 421 Fayetteville St., #1100
 Raleigh, NC 27601
 NC License #P-1212

PROJECT NO. BR-0047
STOKES COUNTY
 STATION: 18+27.98 -L-

SHEET 4 OF 4
 STATE OF NORTH CAROLINA
 DEPARTMENT OF TRANSPORTATION
 RALEIGH
 SUPERSTRUCTURE
 STRUCTURAL STEEL
 DETAILS

DRAWN BY :	G.C. MORRIS	DATE :	07-19
CHECKED BY :	W.S. ARAFAT	DATE :	11-19
DESIGN ENGINEER OF RECORD:	O. PUIGCERVER	DATE :	09-19

REVISIONS						SHEET NO.
NO.	BY:	DATE:	NO.	BY:	DATE:	S-15
1			3			TOTAL SHEETS
2			4			39