

GIRDER ELEVATION

* SEE BOLTED FIELD SPLICE DETAIL (SHEET 4 OF 4) FOR SHEAR STUD SPACING

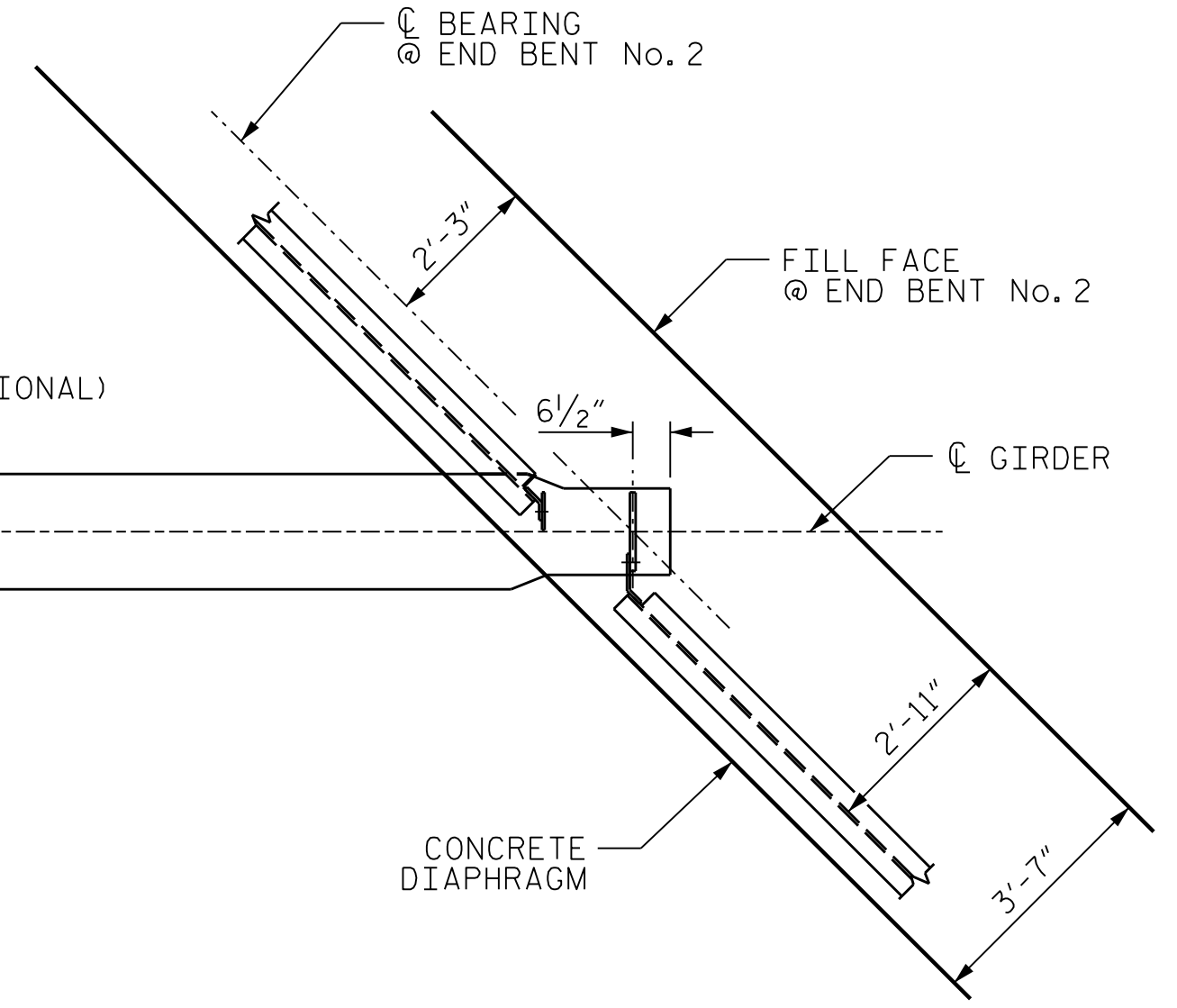

BOTTOM FLANGE DETAIL

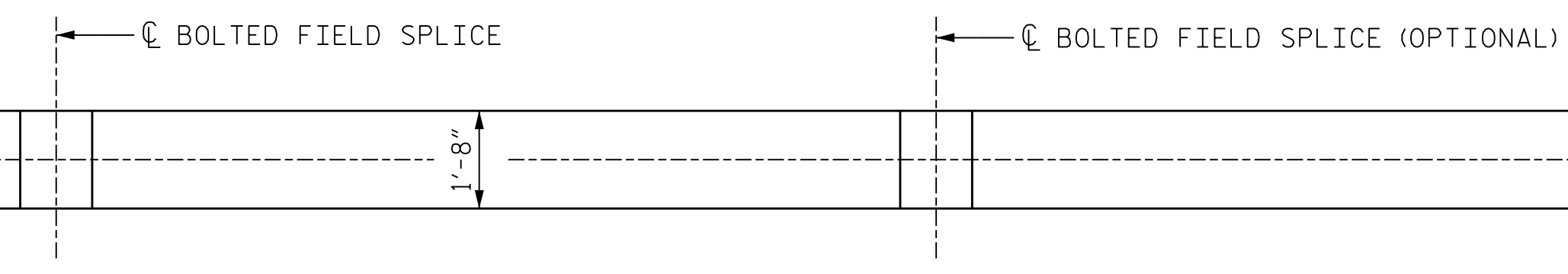
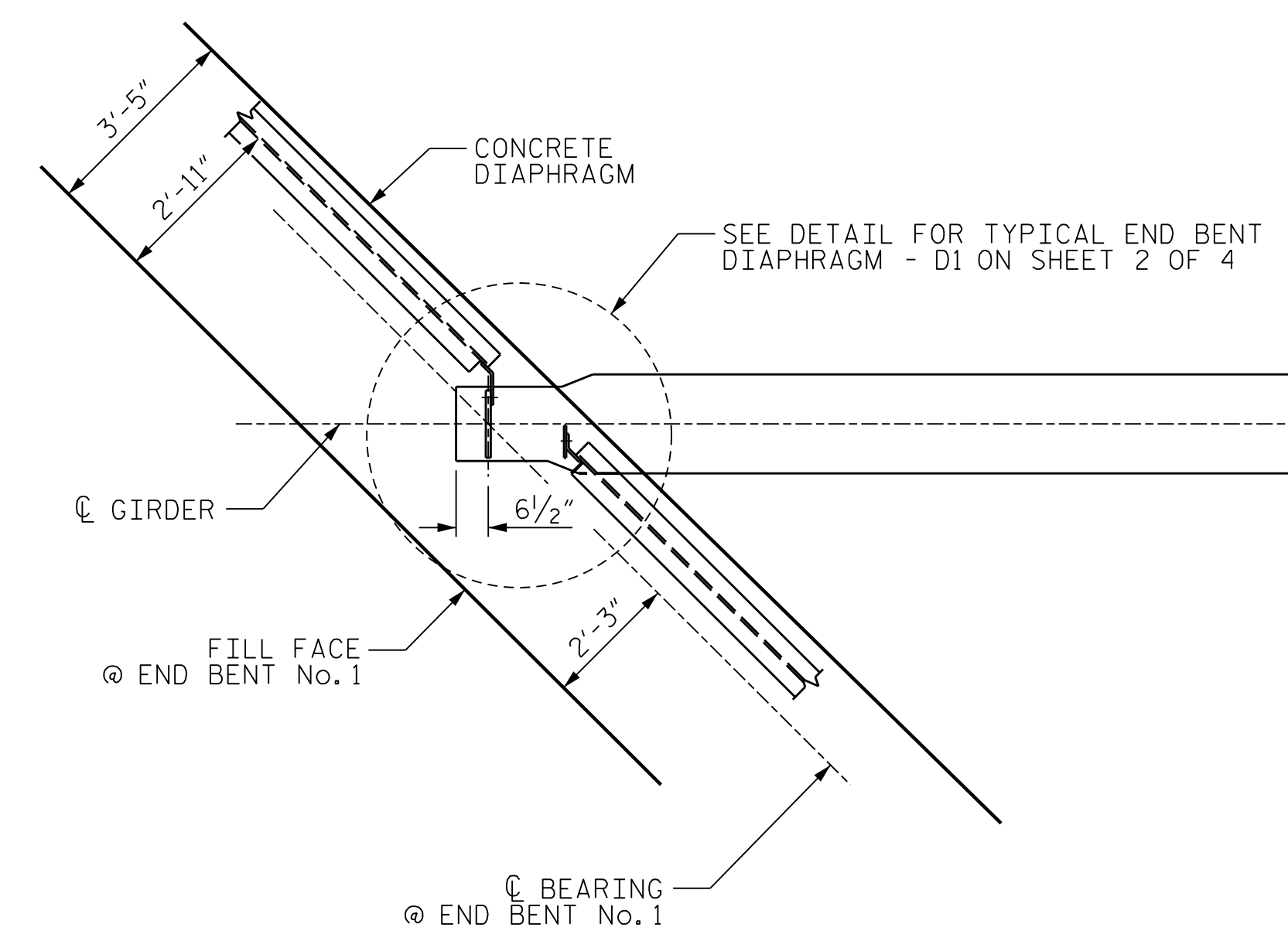
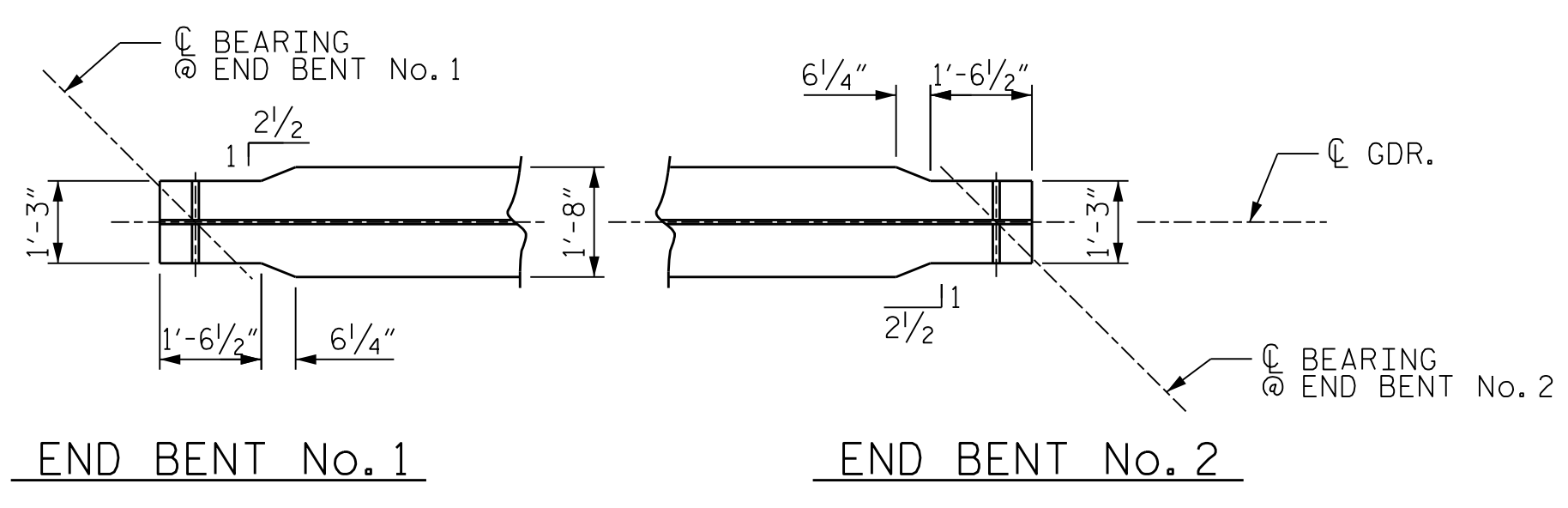

BOTTOM FLANGE TAPER DETAIL

NOTES

- ALL STRUCTURAL STEEL SHALL BE AASHTO M270 GRADE 50W AND PAINTED IN ACCORDANCE WITH SYSTEM 5 OR SYSTEM 6 OF THE STRUCTURAL STEEL SHOP COATINGS PROGRAM AND SECTION 442-8 OF THE STANDARD SPECIFICATIONS UNLESS OTHERWISE NOTED ON THE PLANS.
- ALL DIMENSIONS SHOWN ARE HORIZONTAL OR VERTICAL, UNLESS OTHERWISE NOTED.
- ALL FIELD CONNECTIONS TO BE 7/8" DIA. HIGH STRENGTH BOLTS UNLESS OTHERWISE NOTED.
- BEARING STIFFENERS ARE TO BE PLACED NORMAL TO THE WEB OF THE GIRDER AND SHALL BE PLUMB.
- PERMITTED FLANGE AND WEB SHOP SPLICES SHALL NOT BE LOCATED WITHIN 15 FEET OF MAXIMUM DEAD LOAD DEFLECTION (NOR WITHIN 15 FEET OF INTERMEDIATE BEARINGS OF CONTINUOUS UNITS). KEEP 2 FEET MINIMUM BETWEEN WEB AND FLANGE SHOP SPLICES. KEEP 6" MINIMUM BETWEEN CONNECTOR PLATE OR TRANSVERSE STIFFENER WELDS AND WEB OR FLANGE SHOP SPLICES.
- STUDS ON GIRDERS MAY BE SHIFTED UP TO 1" IF NECESSARY TO CLEAR FLANGE SPLICE WELD.
- TENSION ON THE ASTM F3125 BOLTS SHALL BE CALIBRATED USING DIRECT TENSION INDICATOR WASHERS IN ACCORDANCE WITH ARTICLE 440-8 OF THE STANDARD SPECIFICATIONS.
- END OF GIRDERS SHALL BE PLUMB.
- STRUCTURAL STEEL ERECTION IN A CONTINUOUS UNIT SHALL BE COMPLETE BEFORE FALSEWORK OR FORMS ARE PLACED ON THE UNIT.
- AT THE CONTRACTOR'S OPTION, THE OPTIONAL BOLTED FIELD SPLICE MAY BE OMITTED, PROVIDED THE CONTRACTOR OBTAINS ALL PERMITS REQUIRED FOR TRANSPORTING THE LONGER PIECE LENGTHS.

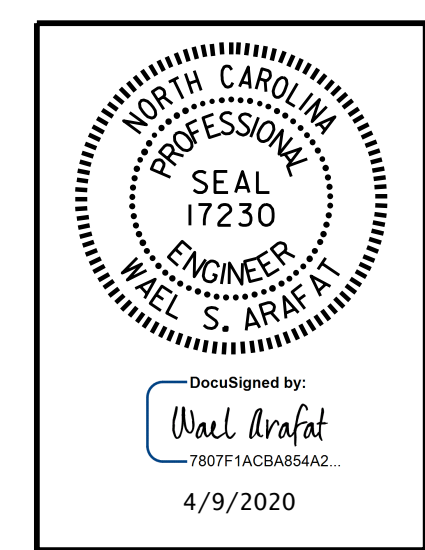

DOCUMENT NOT CONSIDERED FINAL UNLESS ALL SIGNATURES COMPLETED



PROJECT NO. BR-0047
STOKES COUNTY
 STATION: 18+27.98 -L-

SHEET 1 OF 4
 STATE OF NORTH CAROLINA
 DEPARTMENT OF TRANSPORTATION
 RALEIGH
 SUPERSTRUCTURE
 STRUCTURAL STEEL
 DETAILS

REVISIONS						SHEET NO.
NO.	BY:	DATE:	NO.	BY:	DATE:	S-12
1			3			TOTAL SHEETS
2			4			39

DRAWN BY :	G.C. MORRIS	DATE :	07-19
CHECKED BY :	W.S. ARAFAT	DATE :	11-19
DESIGN ENGINEER OF RECORD:	O. PUIGCERVER	DATE :	09-19

p:\parrish-pw\entire\parrish-pw\Documents\Surface Transportation\NC001 BR_040010 (BR-0047)\Project Design\Structures\Drawings\FINAL\400.025.BR0047_SML_SS_012_084010
 4/8/2020 2:25:52 PM