

p:\parrish-pw\entley\comp\parrish-pw\Documents\Surface Transportation\NC001 BR_840010 (BR-0047)\Project Design\Structures\DRAWINGS\FINAL\00.023.BR0047_SMLJ_FP_011.084010 4/8/2020 2:24:55 PM

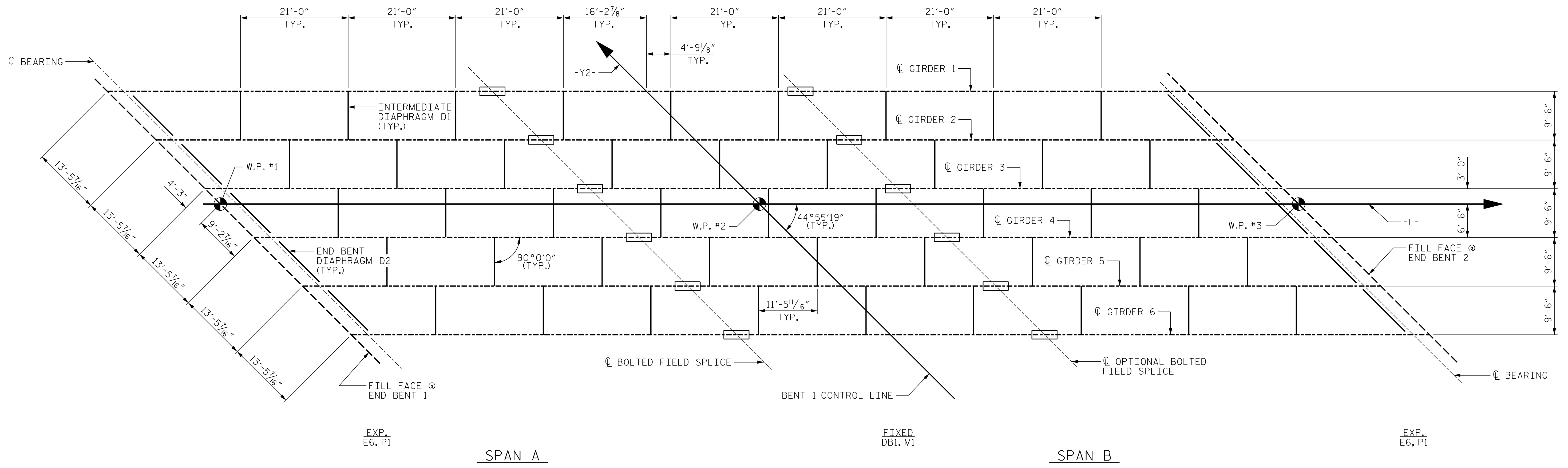

FRAMING PLAN

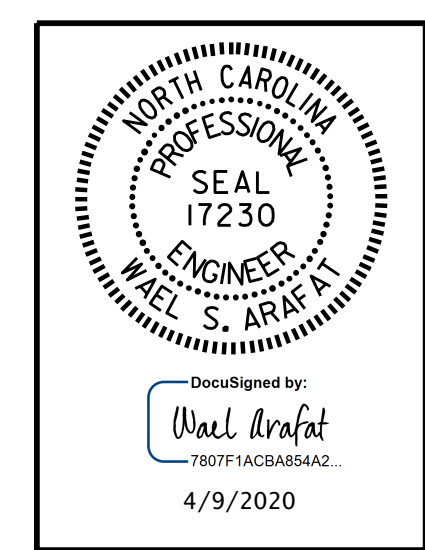

DOCUMENT NOT CONSIDERED FINAL UNLESS ALL SIGNATURES COMPLETED

PARRISH & PARTNERS
 Parrish and Partners of North Carolina, PLLC
 421 Fayetteville St., #1100
 Raleigh, NC 27601
 NC License #P-1212

PROJECT NO. BR-0047
STOKES COUNTY
 STATION: 18+27.98 -L-

STATE OF NORTH CAROLINA
 DEPARTMENT OF TRANSPORTATION
 RALEIGH
 SUPERSTRUCTURE
 FRAMING PLAN

DRAWN BY :	G. C. MORRIS	DATE :	07-19
CHECKED BY :	W.S. ARAFAT	DATE :	11-19
DESIGN ENGINEER OF RECORD:	O. PUIGCERVER	DATE :	09-19

REVISIONS						SHEET NO.
NO.	BY:	DATE:	NO.	BY:	DATE:	S-11
1			3			TOTAL SHEETS
2			4			39