

pw:\parrish-pw\entire\comp\parrish-pw\Documents\Surface Transportation\NC001 BR_840010 (BR-0047)\Project Design\Structures\Drawings\FINAL\400.013.BR0047_SML.TS.006_084010
 4/8/2020 12:58:50 PM

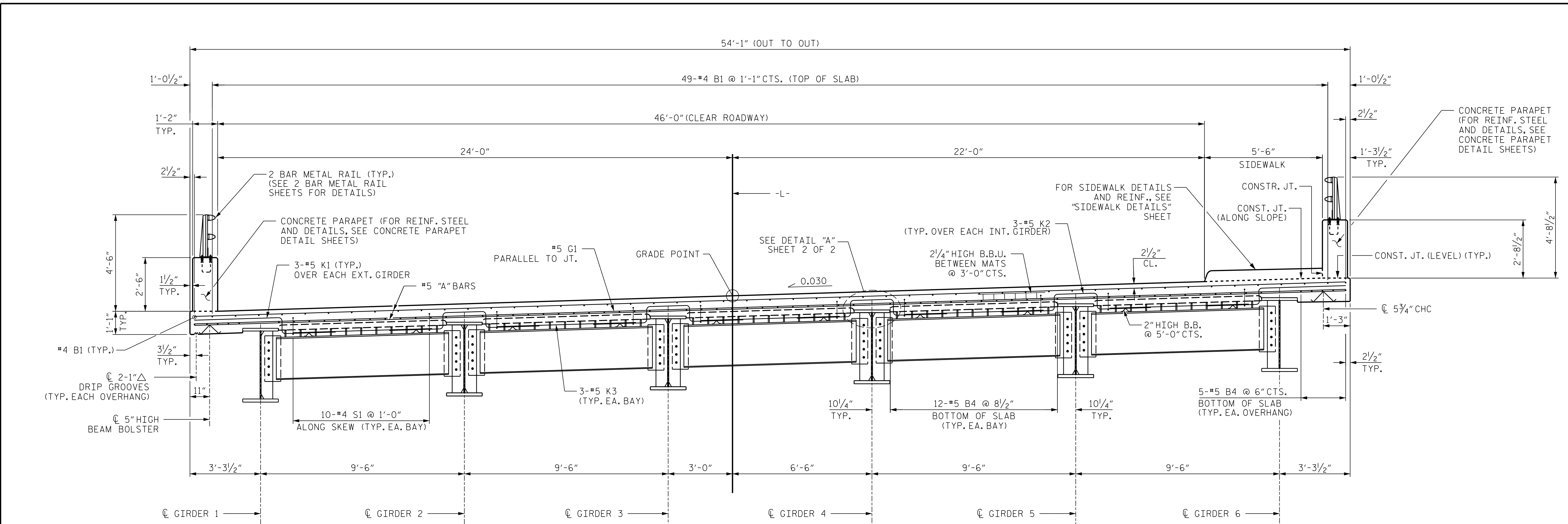

TYPICAL SECTION

(SHOWING END BENT DIAPHRAGM)

FOR NOTES, SEE SHEET 2 OF 2

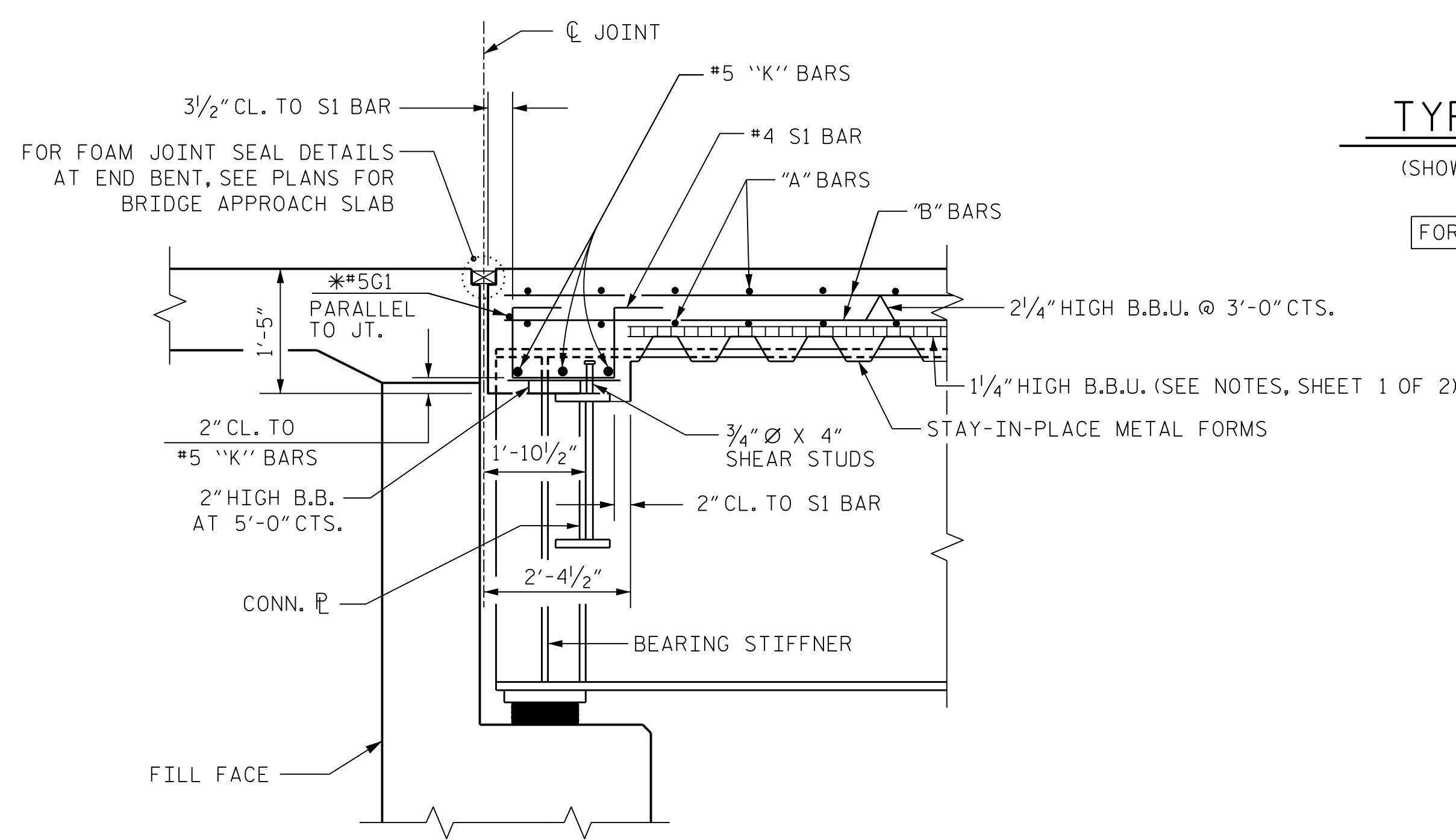

END OF GIRDER DETAIL AT END BENT

* #5G1 BAR MAY BE SHIFTED SLIGHTLY, AS NECESSARY, TO CLEAR REINFORCING STEEL & STIRRUPS.

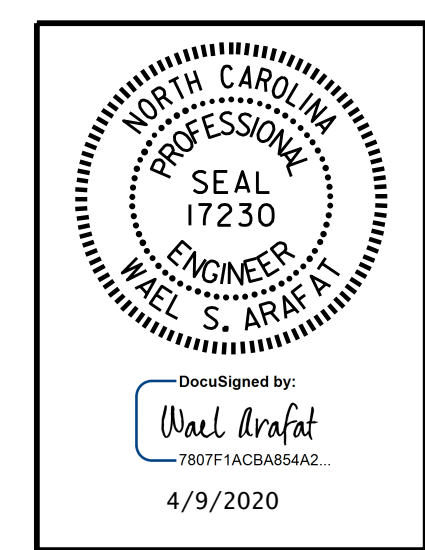

DOCUMENT NOT CONSIDERED FINAL UNLESS ALL SIGNATURES COMPLETED

PARRISH & PARTNERS
 Parrish and Partners of North Carolina, PLLC
 421 Fayetteville St., #1100
 Raleigh, NC 27601
 NC License #P-1212

PROJECT NO. BR-0047
STOKES COUNTY
 STATION: 18+27.98 -L-

SHEET 1 OF 2
 STATE OF NORTH CAROLINA
 DEPARTMENT OF TRANSPORTATION
 RALEIGH
 SUPERSTRUCTURE
 TYPICAL SECTION

DRAWN BY :	G.C. MORRIS	DATE :	07-19
CHECKED BY :	W.S. ARAFAT	DATE :	10-19
DESIGN ENGINEER OF RECORD:	O. PUIGCERVER	DATE :	09-19

REVISIONS						SHEET NO.
NO.	BY:	DATE:	NO.	BY:	DATE:	S-6
1			3			TOTAL SHEETS
2			4			39