

SECTION ALONG \bar{C} BRIDGE
 (SECTION TAKEN AT RIGHT ANGLE TO BENTS AND END BENTS)

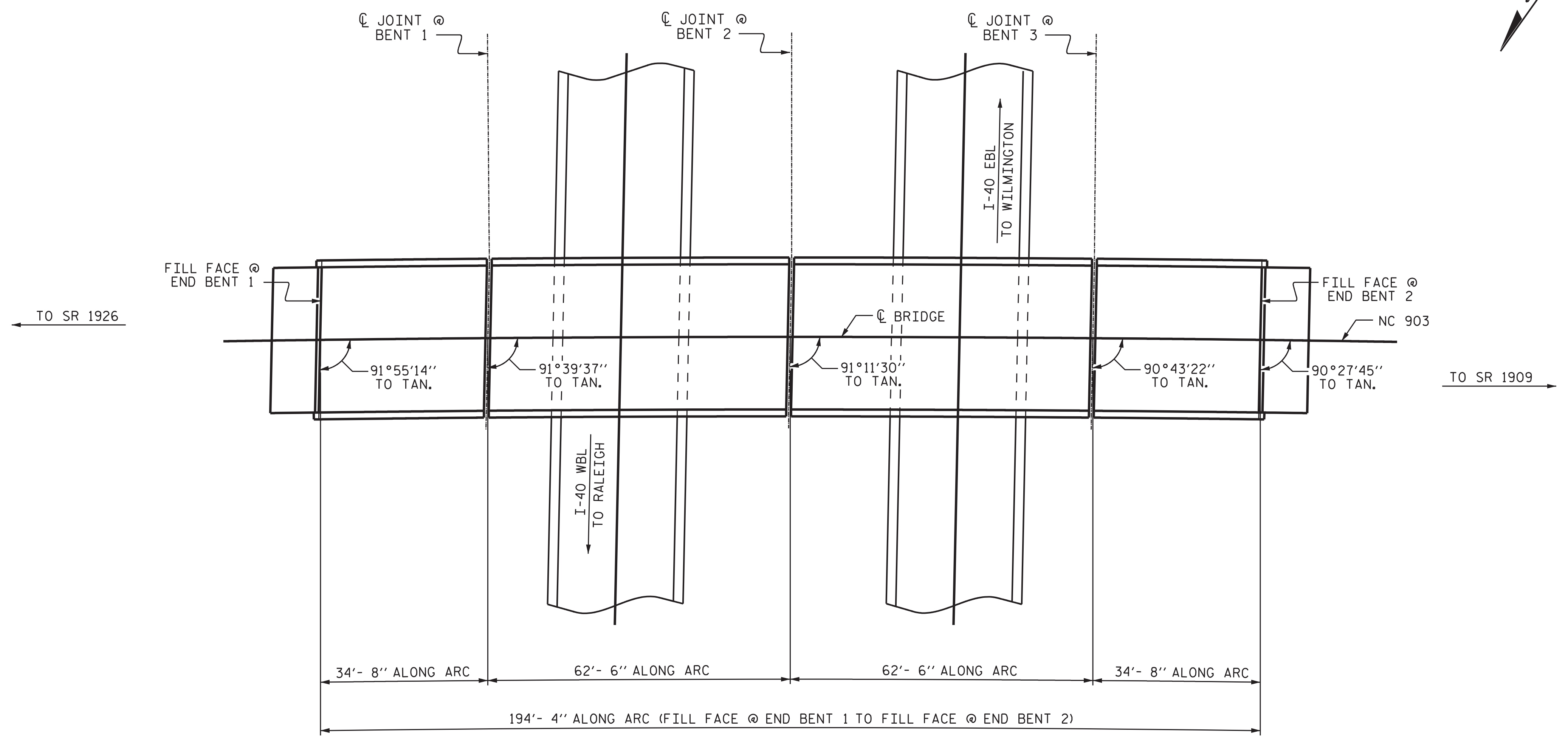

PLAN
 (PILES, COLUMNS AND FOOTINGS, ARE NOT SHOWN FOR CLARITY)

NOTES

PROFILE INFORMATION IS TAKEN FROM THE ORIGINAL PLANS AND ROUTINE INSPECTION REPORT DATED 8/24/2017
 BRIDGE ORIENTATION CONFORMS TO EXISTING BRIDGE PLANS.

SCOPE OF WORK

- PARTIALLY REMOVE BRIDGE DECK CONCRETE BY SCARIFICATION AND HYDRO-DEMOLITION METHODS.
- PERFORM DECK REPAIRS IN PREPARED AREAS.
- OVERLAY PREPARED BRIDGE DECK WITH LATEX MODIFIED CONCRETE - EARLY STRENGTH.
- RECONSTRUCT BRIDGE JOINTS AND INSTALL JOINT SEALS.
- GROOVE LATEX MODIFIED CONCRETE - EARLY STRENGTH.
- REPAIR SUBSTRUCTURE USING EPOXY RESIN INJECTION, SHOTCRETE, AND CONCRETE.

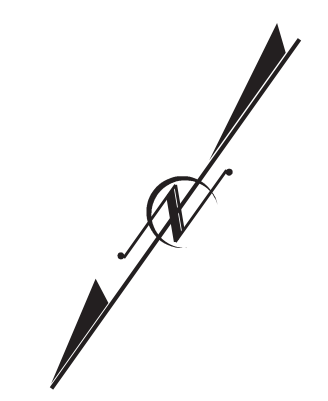

I HEREBY CERTIFY THAT THIS STRUCTURE WAS REHABILITATED ACCORDING TO THESE PLANS OR AS NOTED HEREIN.

RESIDENT ENGINEER _____ DATE _____

PROJECT NO. 15BPR.45
DUPLIN COUNTY
 BRIDGE NO. 300433

SHEET 1 OF 2

STATE OF NORTH CAROLINA
 DEPARTMENT OF TRANSPORTATION
 RALEIGH

GENERAL DRAWING
 FOR BRIDGE OVER I-40
 ON NC 903 BETWEEN
 SR 1926 AND SR 1909

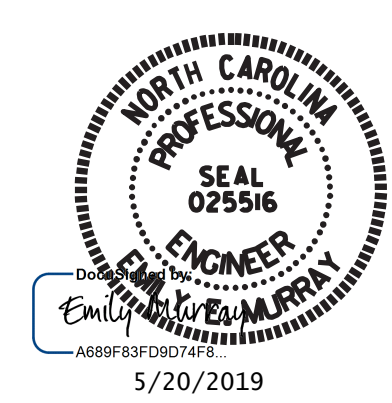

VOLKERT
 5540 Centerview Drive, Suite 305
 Raleigh, NC 27606
 Tel. 919-854-0344 Fax. 919-854-0355
 NC License No. F-0765

DOCUMENT NOT CONSIDERED FINAL UNLESS ALL SIGNATURES COMPLETED

REVISIONS						SHEET NO.
NO.	BY:	DATE:	NO.	BY:	DATE:	S1-1
1			3			TOTAL SHEETS
2			4			31

DRAWN BY : D. A. GLADDEN DATE : 3/19
 CHECKED BY : J. R. McROY DATE : 3/19