

(+0.5097% (-)0.3000%

GRADE DATA

PI STA. 13+90.00 -L-
EL. = 50.72
VC = 180'

HORIZONTAL CURVE DATA

P.I. STA. = 15+10.79 -L-
Δ = 14°-55'-31.0" (LT)
D = 4° 18' 28.6"
L = 346.46'
T = 174.22'
R = 1,330.00'

60
50
40
30
20
10

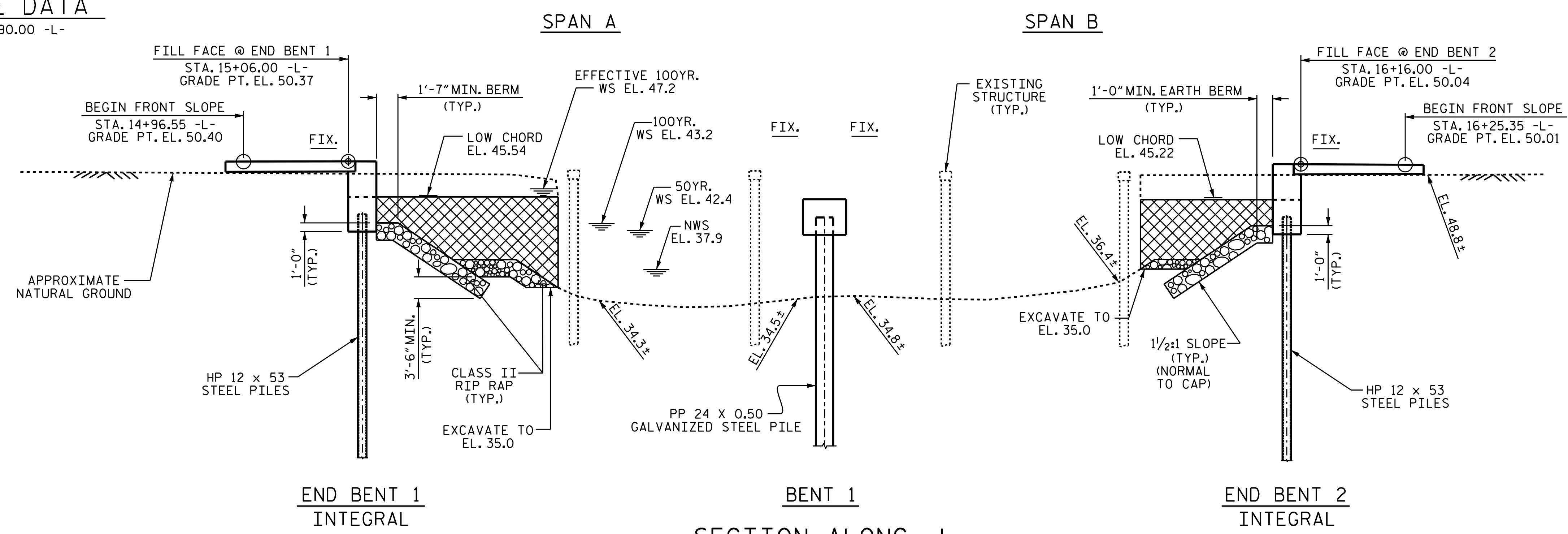

- TEMPORARY ACCESS
- UNCLASSIFIED STRUCTURE EXCAVATION

I HEREBY CERTIFY THESE PLANS ARE THE AS-BUILT PLANS

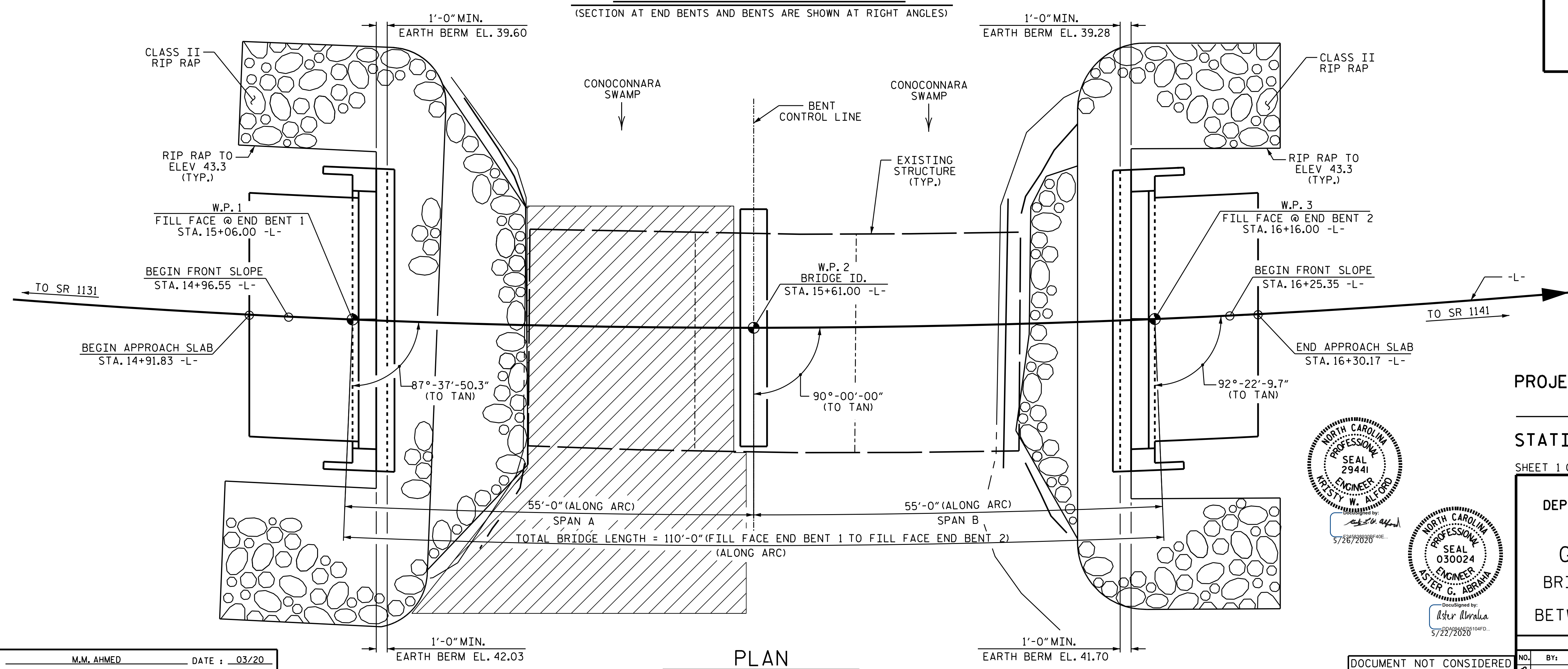

PROJECT NO. B-5662
HALIFAX COUNTY
STATION: 15+61.00 -L-

SHEET 1 OF 4 REPLACES BRIDGE #93

STATE OF NORTH CAROLINA
DEPARTMENT OF TRANSPORTATION
RALEIGH

GENERAL DRAWING
BRIDGE OVER CONOCOONARA SWAMP ON NC 561 BETWEEN SR 1131 AND SR 1141

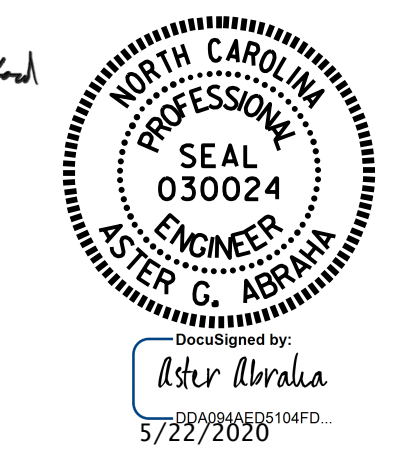
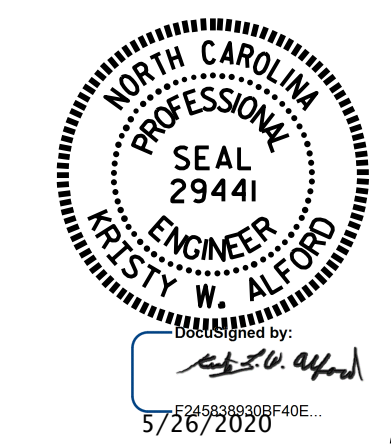

DRAWN BY : M.M. AHMED DATE : 03/20
CHECKED BY : S. WANCE DATE : 04/20
DESIGN ENGINEER OF RECORD : M.M. AHMED DATE : 11/19

DOCUMENT NOT CONSIDERED FINAL UNLESS ALL SIGNATURES COMPLETED

REVISIONS						SHEET NO.
NO.	BY:	DATE:	NO.	BY:	DATE:	S-1
1			3			TOTAL SHEETS
2			4			30